

# SPARE PARTS CATALOGUE



**45 BS4** 

- ***Maxima Z*** (CNG, LPG)
- ***Maxima Xwide*** (CNG, LPG)



All information contained in this manual is based on the latest product information at the time of publication. Bajaj Auto Limited accepts no liability for any inaccuracies or omissions in this publication, although every possible care has been taken to make it as complete and accurate as possible. All procedures and specifications subject to change without prior notice. The right is reserved to make such changes at any time without prior notice and without incurring an obligation to make such changes to product manufactured previously. Contact your authorized Bajaj Dealer for the latest information on product improvements incorporated after this manual was issued.

DOC. NO.: 71112800

REV. 00, SEP. 2019

We have pleasure in presenting the Spare Parts Catalogue for '**BAJAJ Maxima Z & Maxima X WIDE- 4S BS4** Vehicles. This catalogue has been specially designed to assist you in selecting the correct parts to maintain your vehicle in best running condition.

The Bajaj spares are subjected to the stringent quality control standards to ensure longer life of the vehicle. It is therefore necessary that only the Genuine Bajaj Spares are used.

In a continual effort to improve performance & efficiency of the vehicle, Specifications, Diagrams, Illustrations and Part Numbers can change without notice. Consequently, the description in this Spare Parts Catalogue cannot therefore be final and binding on us.

The modifications / alterations which are carried out after the issue of this catalogue, will be conveyed to you through our service circulars. You are requested to make necessary corrections in the parts catalogues as per the circulars so as to keep your catalogues up to date. This will ensure the appropriate and speedy delivery of the spare parts as the order placed will bear the latest part numbers.

For latest information of serviceable spares, refer catalogue on dealer portal.

In case, if you need any technical assistance contact the concerned Regional Office or write to us on the following address :

Service Department  
Bajaj Auto Ltd.  
Akurdi, Pune 411 035 India  
Phone : 020-66106104  
E-mail : [service@bajajauto.co.in](mailto:service@bajajauto.co.in)

## Instructions for using the Catalogue



1. How to Read the Catalogue : Open the catalogue and from the pictorial index locate the group in which the part you want to find is present. Turn over to the concerned page number (as given by pictorial index). Now find out the figure of the part you wish to order. Write down the part number against that particular figure number from the text.

In case, if you have the part number and you need the other details, the part index can be used. The part index (at the end of the catalogue) will give you the figure and page number of the part you wish to order.

2. How to Order Spare Parts : The part number and the description of the part required should be invariably mentioned in the order as per the catalogue text.

The latest part number as conveyed through our service circulars should only appear on the order. In case of ordering painted components, colour shade of the components should be mentioned.

The quantity shown against the part number is the quantity per vehicle for that group so that particular quantity should be multiplied by the number of sets required.

3. Part Number System: We have used 8 digit system for part numbers. The model or hardware item is indicated by first two digits or alphanumeric, the next two or four digits indicate main group and the last four or two digits indicate serial number in main group or serial number or subgroup of fastener respectively. Thus the part numbers will be indicated by 2-2-4 or 2-4-2 digit system. Understanding this system will enable you to identify the spare parts easily.

4. Abbreviations : The following abbreviations are used in this catalogue.

|        |            |      |                 |
|--------|------------|------|-----------------|
| R      | Relaunch   | O    | Old             |
| comp.  | complete   | NS   | Not serviceable |
| Assly. | Assembly   | N.I. | Not illustrated |
| Fr     | Front      | Alt. | Alternate       |
| R.H.   | Right hand | L.H. | Left hand       |

## INDEX



| S.N. | Description                     | Page No. | S.N. | Description                    | Page No. |
|------|---------------------------------|----------|------|--------------------------------|----------|
| 1    | Engine                          | 2        | 43   | Tandem master cylinder         | 49       |
| 2    | Crankcase clutch side           | 3        | 44   | Brake pedal                    | 50       |
| 3    | Crank case magneto side         | 4        | 45   | Hand brake- Z                  | 51       |
| 4    | Clutch cover                    | 5,6      | 46   | Hand brake- X WIDE             | 52       |
| 5    | Differential cover              | 7        | 47   | Reverse brake                  | 53       |
| 6    | Cylinder / piston               | 8        | 48   | Battery                        | 54       |
| 7    | Cylinder head                   | 9        | 49   | Handle bar                     | 55,56    |
| 8    | Rocker arm & valve              | 10       | 50   | Control cables                 | 57       |
| 9    | Cam shaft and chain tensioner   | 11       | 51   | Frame chassis- Z               | 58       |
| 10   | Crank shaft                     | 12       | 52   | Frame chassis- X WIDE          | 59,60    |
| 11   | Main shaft                      | 13       | 53   | Spare wheel                    | 61       |
| 12   | Gear transmission               | 14       | 54   | Harness wiring                 | 62       |
| 13   | Differential                    | 15       | 55   | Dashboard- Z                   | 63,64    |
| 14   | Pump assly oil                  | 16       | 56   | Dashboard- X WIDE              | 65,66    |
| 15   | Clutch complete                 | 17       | 57   | Windshield & wiper motor       | 67       |
| 16   | Fare meter drive unit           | 18       | 58   | Steering & head lamp cover     | 68       |
| 17   | Gear shifter                    | 19       | 59   | Passenger body-Z               | 69,70    |
| 18   | Starter motor                   | 20       | 60   | Doors- Z                       | 71,72    |
| 19   | Magneto,h.t coil                | 21       | 61   | Passenger body- X WIDE         | 73,74    |
| 20   | Silencer                        | 22       | 62   | Seat assly- Z                  | 75       |
| 21   | Engine mounting- Z              | 23       | 63   | Seat Cover- Z                  | 77       |
| 22   | Engine mounting- X WIDE         | 24       | 63a  | Seat Cover- X WIDE             | 78       |
| 23   | Carburetor                      | 25       | 64   | Seat assly- X WIDE             | 79,80    |
| 24   | Air filter complete             | 26       | 65   | Hood frame assly- Z            | 81       |
| 25   | Pipe air intake- Z              | 27       | 66   | Hood frame assly- X WIDE       | 82       |
| 26   | Pipe air intake- X WIDE         | 28       | 67   | Head light assly & blinkers    | 83       |
| 27   | Petrol tank (cng/lpg)-Z         | 29       | 68   | Tail lamp                      | 84       |
| 28   | Petrol tank (cng/lpg)- X WIDE   | 30       | 69   | Switches and horn              | 85       |
| 29   | Unit sai                        | 31       | 70   | Electrical units               | 86       |
| 30   | Oil cooler                      | 32,33    | 71   | Cylinder for lpg-Z             | 87,88    |
| 31   | CV shaft                        | 34       | 72   | Cylinder for cng- Z            | 89,90    |
| 32   | Trailing arm/ rr sh. Abs- Z     | 35       | 73   | Cylinder for lpg- X WIDE       | 91,92    |
| 33   | Trailing arm/ rr sh. Abs- XWIDE | 36       | 74   | Cylinder for cng- X WIDE       | 93,94    |
| 34   | Rear hub & axle - Z             | 37       | 75   | Relay, solenoid & filler valve | 95       |
| 35   | Rear hub & axle- X WIDE         | 38       | 76   | Filler connector unit          | 96       |
| 36   | Fr shock absorber & linkage     | 39       | 77   | 1st stage reduction unit       | 97,98    |
| 37   | Steering column                 | 40       | 78   | Regulator                      | 99,100   |
| 38   | Front brake drum                | 41,42    | 79   | Multi valve (zero deg)         | 101      |
| 39   | Auto adjuster brake system-Z    | 43,44    |      |                                |          |
| 40   | Auto adjuster brake system-WB   | 45,46    |      |                                |          |
| 41   | Front mudguard                  | 47       |      |                                |          |
| 42   | Brake pipe                      | 48       |      |                                |          |

# Pictorial Index

**Maxima**  
**Z/X WIDE**  
**LPG,CNG**

PLATE NO. : 1  
ENGINE

PAGE NO.:  
2

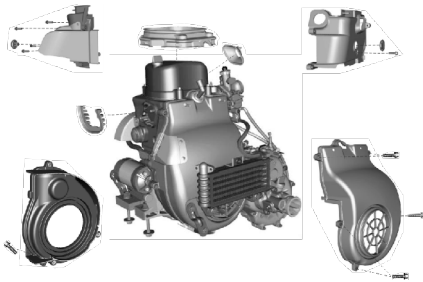

PLATE NO. : 3  
CRANK CASE MAGNETO SIDE

PAGE NO.:  
4

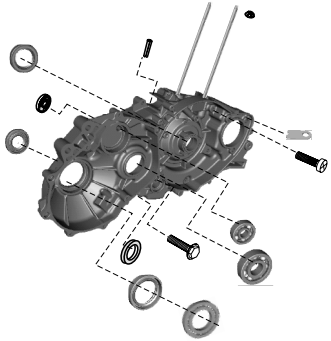

PLATE NO. : 5  
DIFFERENTIAL COVER

PAGE NO.:  
7

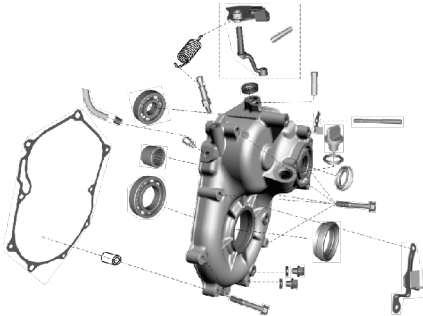

PLATE NO. : 2  
CRANKCASE CLUTCH SIDE

PAGE NO.:  
3

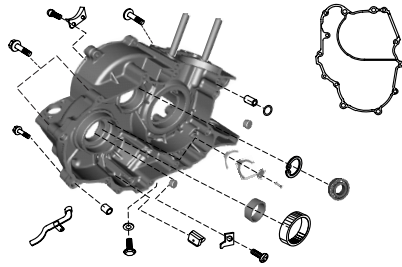

PLATE NO. : 4  
CLUTCH COVER

PAGE NO.:  
5,6

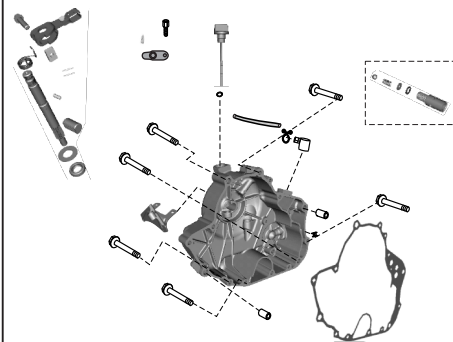
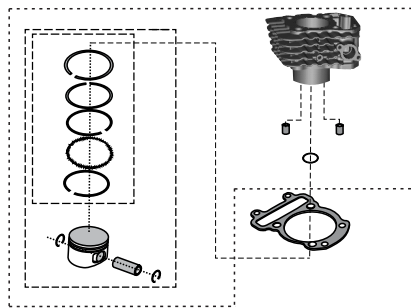

PLATE NO. : 6  
CYLINDER / PISTON ASSEMBLY

PAGE NO.:  
8



# Pictorial Index

**Maxima**  
**Z/X WIDE**  
**LPG,CNG**

PLATE NO. : 7  
CYLINDER HEAD

PAGE NO.:  
9

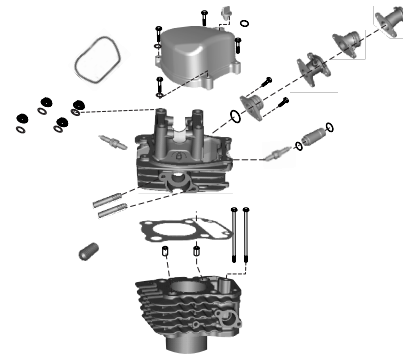

PLATE NO. : 9  
CAM SHAFT AND CHAIN TENSIONER

PAGE NO.:  
11

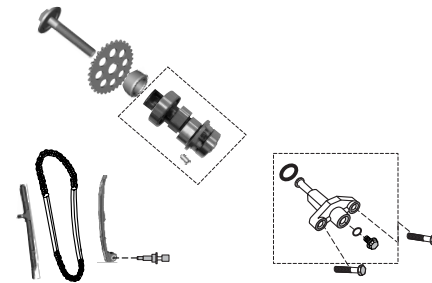

PLATE NO. : 11  
MAIN SHAFT

PAGE NO.:  
13

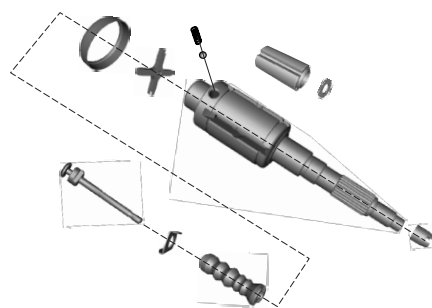

PLATE NO. : 8  
ROCKER ARM ASSLY & VALVE

PAGE NO.:  
10

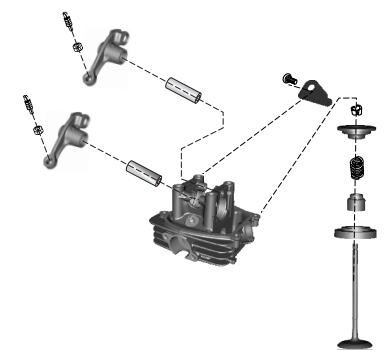

PLATE NO. : 10  
CRANK SHAFT ASSEMBLY

PAGE NO.:  
12

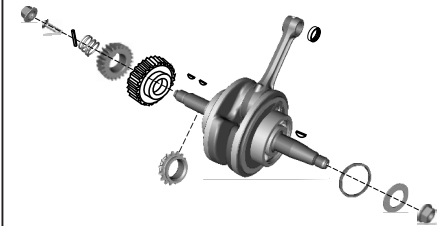
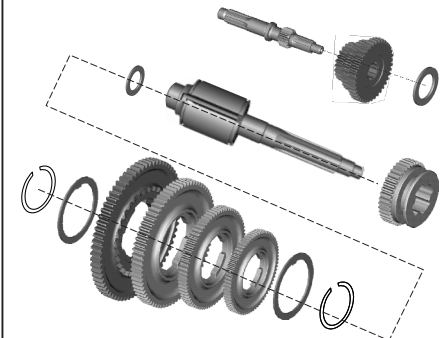

PLATE NO. : 12  
GEAR TRANSMISSION

PAGE NO.:  
14



## Pictorial Index

**Maxima**  
**Z/X WIDE**  
**LPG,CNG**

|                |           |
|----------------|-----------|
| PLATE NO. : 13 | PAGE NO.: |
| DIFFERENTIAL   | 15        |

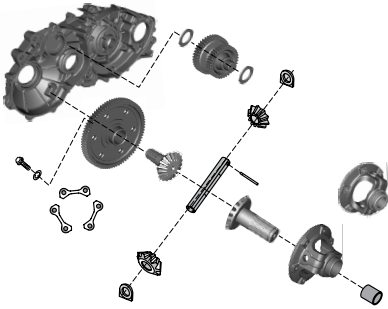

|                       |           |
|-----------------------|-----------|
| PLATE NO. : 15        | PAGE NO.: |
| CLUTCH COMPLETE ASSLY | 20        |

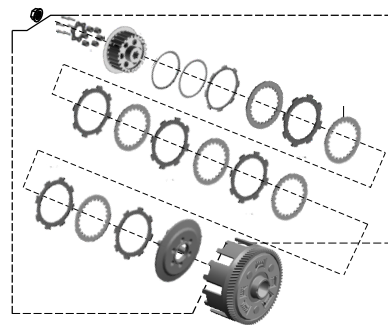

|                       |           |
|-----------------------|-----------|
| PLATE NO. : 17        | PAGE NO.: |
| GEAR SHIFTER ASSEMBLY | 19        |

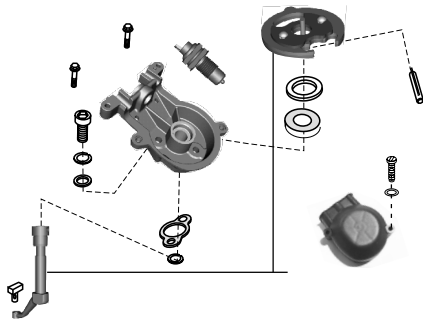

|                |           |
|----------------|-----------|
| PLATE NO. : 14 | PAGE NO.: |
| PUMP ASSLY OIL | 16        |

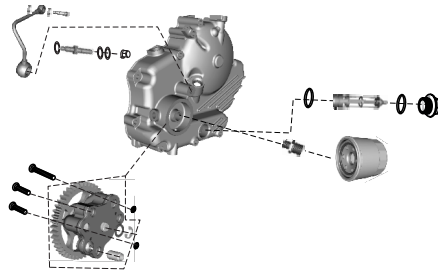

|                       |           |
|-----------------------|-----------|
| PLATE NO. : 16        | PAGE NO.: |
| FARE METER DRIVE UNIT | 21        |

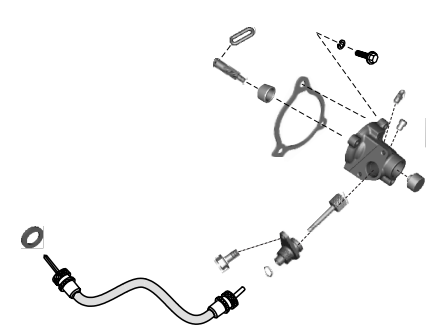

|                     |           |
|---------------------|-----------|
| PLATE NO. : 18      | PAGE NO.: |
| STARTER MOTOR ASSLY | 20        |

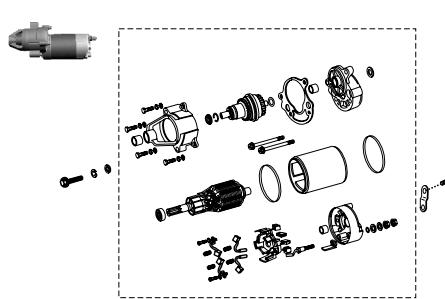

## Pictorial Index

**Maxima**  
**Z/X WIDE**  
**LPG,CNG**

|                              |           |
|------------------------------|-----------|
| PLATE NO. : 19               | PAGE NO.: |
| MAGNETO ASSEMBLY & H.T. COIL | 21        |

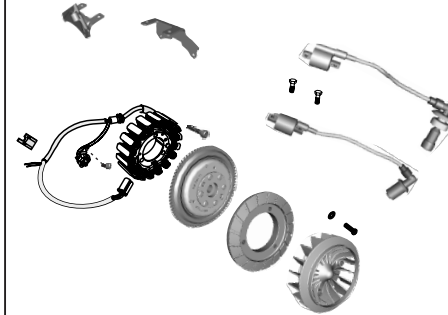

|                    |           |
|--------------------|-----------|
| PLATE NO. : 21     | PAGE NO.: |
| ENGINE MOUNTING- Z | 23        |

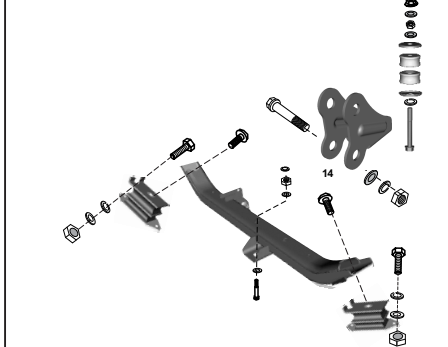

|                |           |
|----------------|-----------|
| PLATE NO. : 23 | PAGE NO.: |
| CARBURETOR     | 25        |

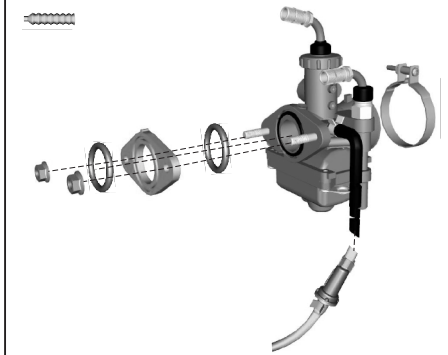

|                   |           |
|-------------------|-----------|
| PLATE NO. : 20    | PAGE NO.: |
| SILENCER ASSEMBLY | 22        |

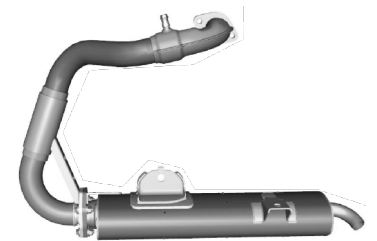

|                     |           |
|---------------------|-----------|
| PLATE NO. : 22      | PAGE NO.: |
| ENGINE MOUNTING- WB | 24        |

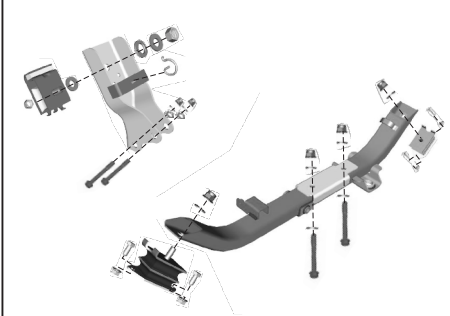

|                     |           |
|---------------------|-----------|
| PLATE NO. : 24      | PAGE NO.: |
| AIR FILTER COMPLETE | 26        |

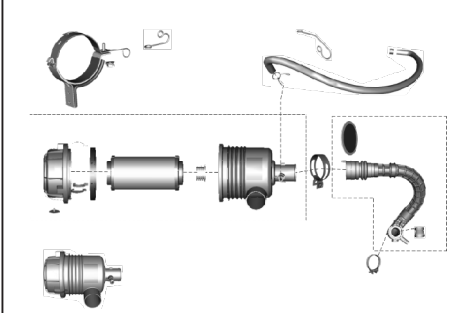

# Pictorial Index



|                    |           |
|--------------------|-----------|
| PLATE NO. : 25     | PAGE NO.: |
| PIPE AIR INTAKE- Z | 27        |

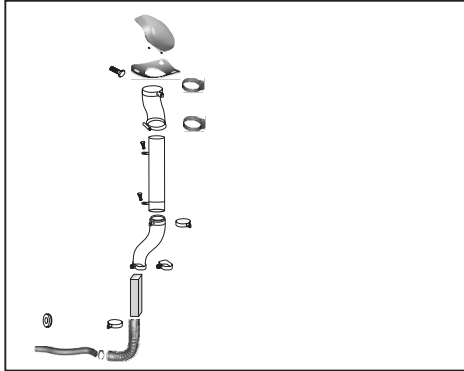

|                |           |
|----------------|-----------|
| PLATE NO. : 27 | PAGE NO.: |
| PETROL TANK- Z | 29        |

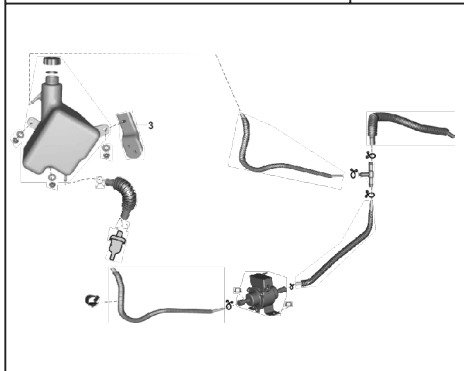

|                |           |
|----------------|-----------|
| PLATE NO. : 29 | PAGE NO.: |
| UNIT SAI ASSLY | 31        |

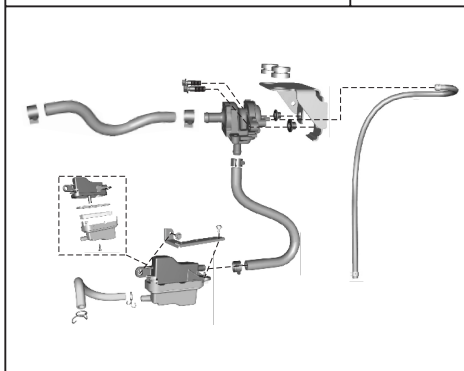

|                     |           |
|---------------------|-----------|
| PLATE NO. : 26      | PAGE NO.: |
| PIPE AIR INTAKE- WB | 28        |

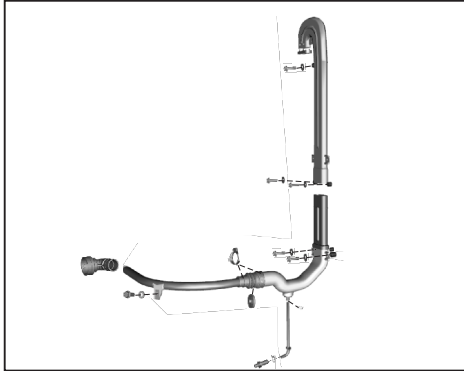

|                 |           |
|-----------------|-----------|
| PLATE NO. : 28  | PAGE NO.: |
| PETROL TANK- WB | 30        |

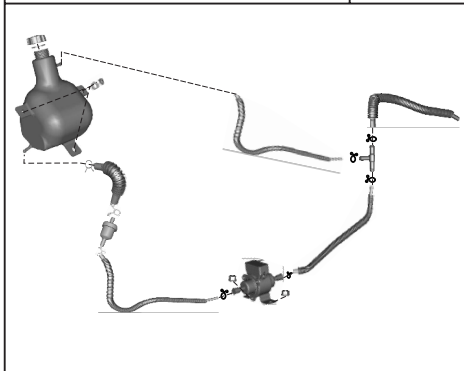

|                |           |
|----------------|-----------|
| PLATE NO. : 30 | PAGE NO.: |
| OIL COOLER     | 32,33     |

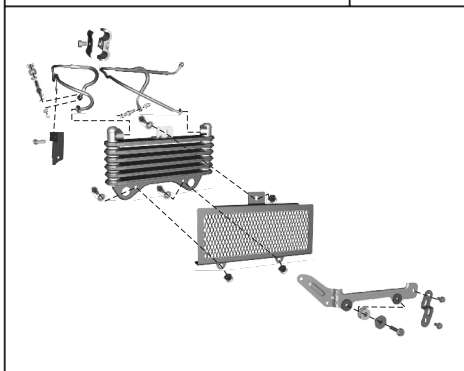

# Pictorial Index



|                |           |
|----------------|-----------|
| PLATE NO. : 31 | PAGE NO.: |
| CV SHAFT       | 34        |

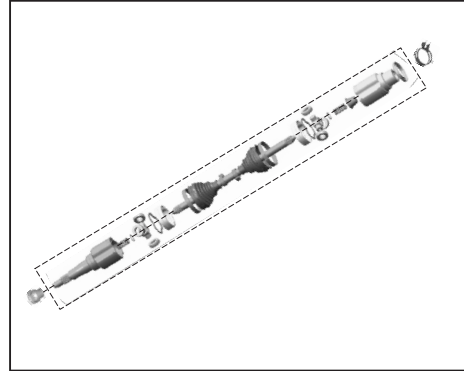

|                              |           |
|------------------------------|-----------|
| PLATE NO. : 33               | PAGE NO.: |
| TRAILING ARM/ RR SH. ABS- WB | 36        |

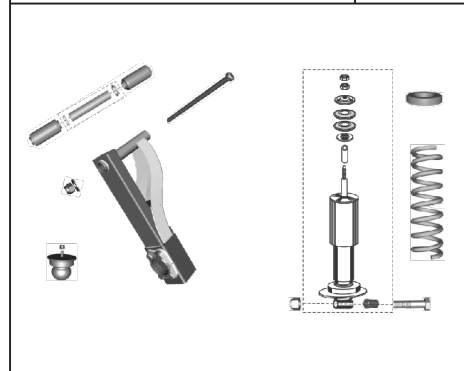

|                     |           |
|---------------------|-----------|
| PLATE NO. : 35      | PAGE NO.: |
| REAR WHEEL AXLE- WB | 38        |

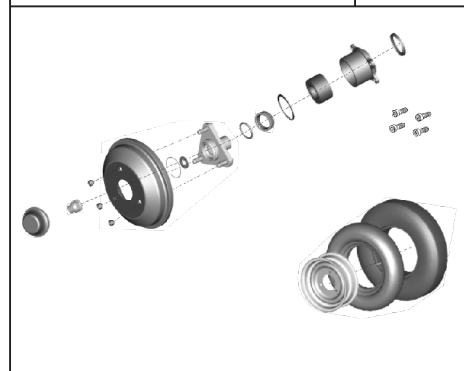

|                             |           |
|-----------------------------|-----------|
| PLATE NO. : 32              | PAGE NO.: |
| TRAILING ARM/ RR SH. ABS- Z | 35        |

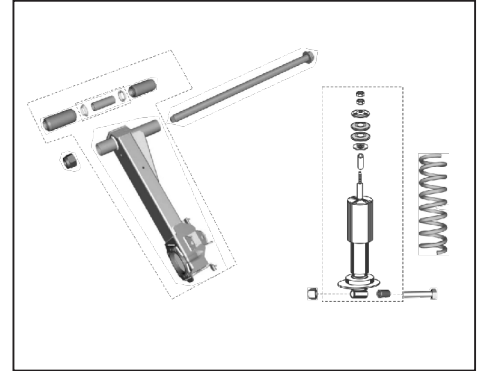

|                    |           |
|--------------------|-----------|
| PLATE NO. : 34     | PAGE NO.: |
| REAR WHEEL AXLE- Z | 37        |

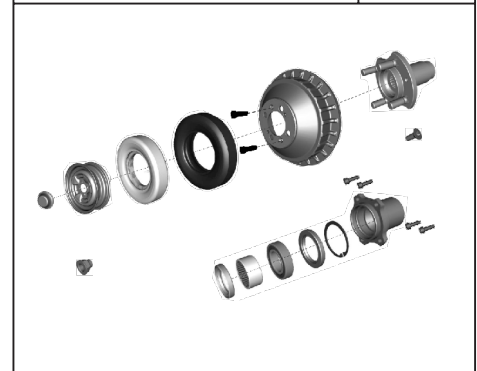

|                                |           |
|--------------------------------|-----------|
| PLATE NO. : 36                 | PAGE NO.: |
| FRONT SHOCK ABSORBER & LINKAGE | 39        |

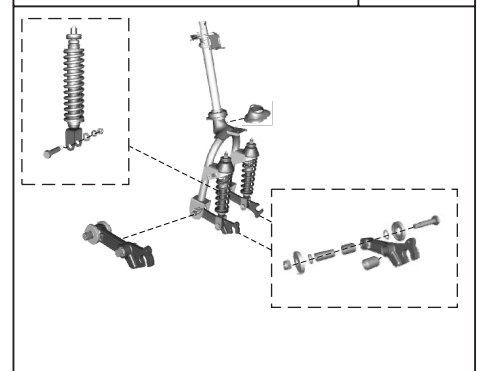

# Pictorial Index



PLATE NO. : 37  
STEERING COLUMN ASSLY.

PAGE NO.:  
40

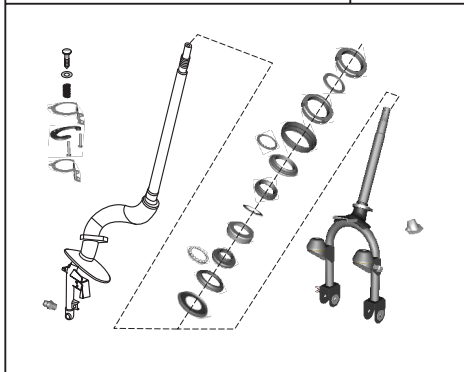

PLATE NO. : 39  
AUTO ADJUSTER BRAKE SYSTEM

PAGE NO.:  
43,44

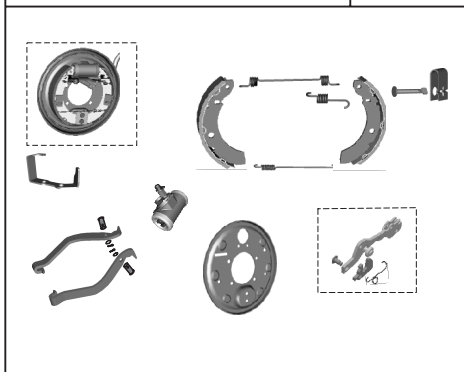

PLATE NO. : 41  
FRONT MUDGUARD

PAGE NO.:  
47

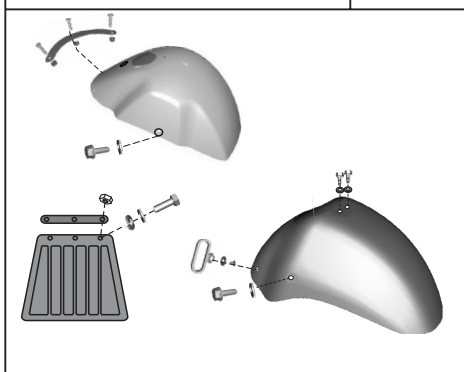

PLATE NO. : 38  
FRONT BRAKE DRUM

PAGE NO.:  
41,42

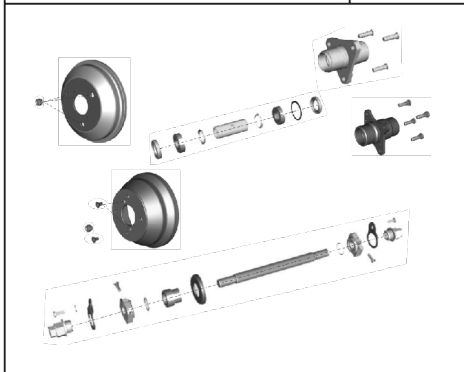

PLATE NO. : 40  
AUTO ADJUSTER BRAKE SYSTEM

PAGE NO.:  
45,46

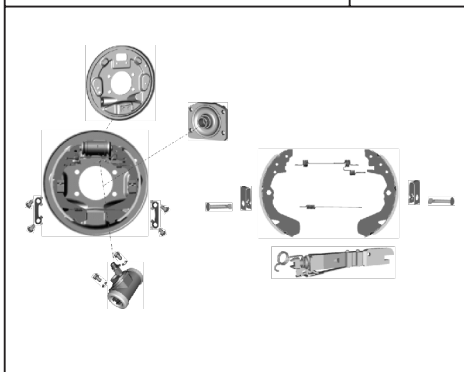
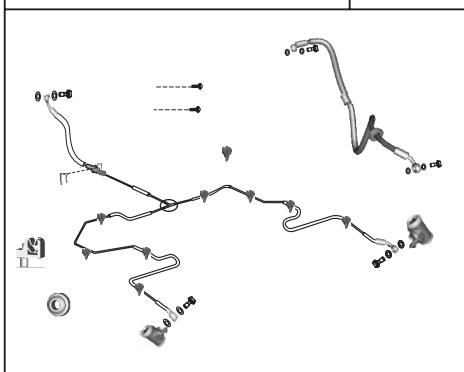

PLATE NO. : 42  
BRAKE PIPE

PAGE NO.:  
48



# Pictorial Index



PLATE NO. : 43  
TANDEM MASTER CYLINDER

PAGE NO.:  
49

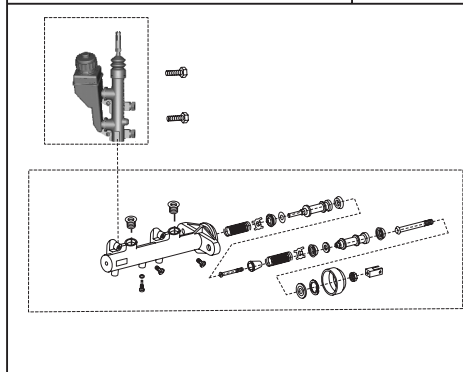

PLATE NO. : 45  
HAND BRAKE-Z

PAGE NO.:  
51

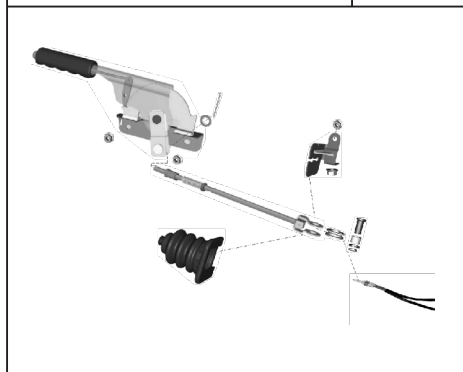

PLATE NO. : 47  
REVERSE BRAKE ASSLY

PAGE NO.:  
53

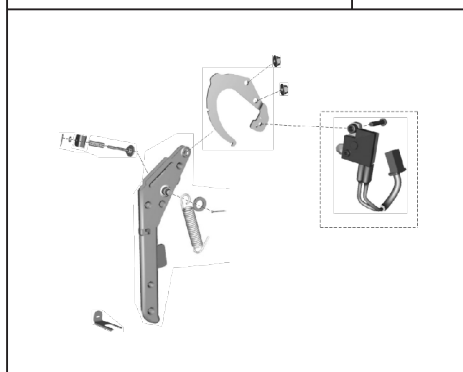

PLATE NO. : 44  
BRAKE PEDAL

PAGE NO.:  
50

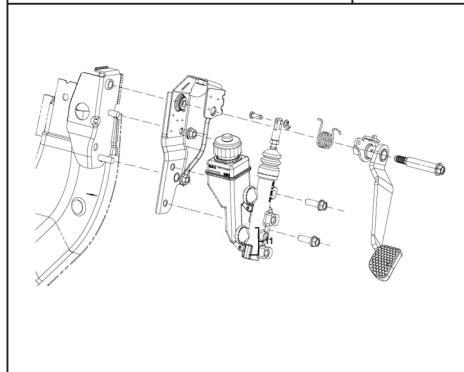

PLATE NO. : 46  
HAND BRAKE-WB

PAGE NO.:  
52

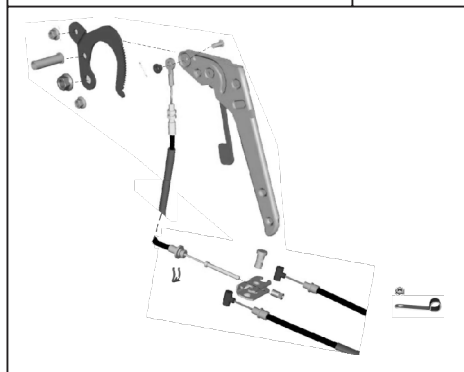
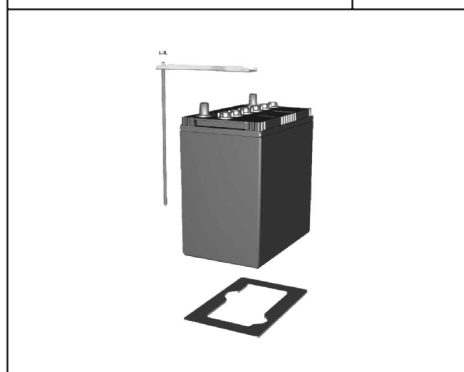

PLATE NO. : 48  
BATTERY

PAGE NO.:  
54



# Pictorial Index



PLATE NO. : 49  
HAND BAR ASSEMBLY

PAGE NO.:  
55,56

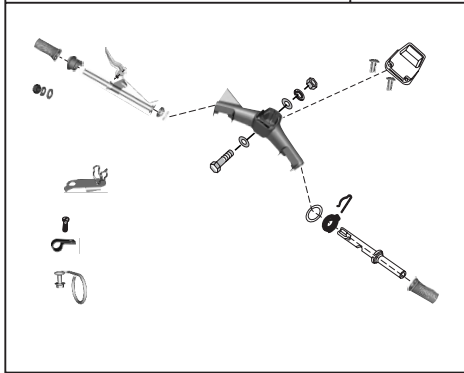

PLATE NO. : 51  
FRAME CHASSIS- Z

PAGE NO.:  
58

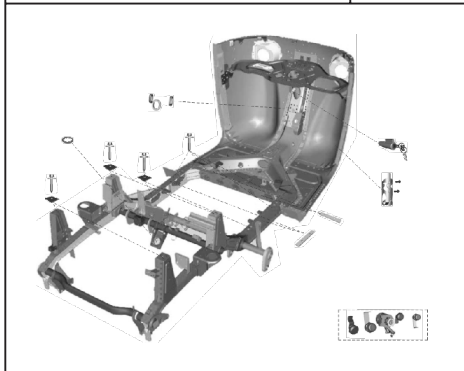

PLATE NO. : 53  
SPARE WHEEL

PAGE NO.:  
61

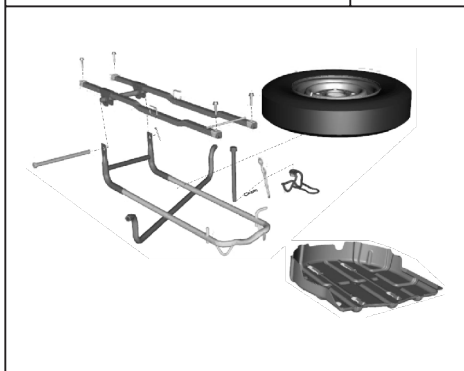

PLATE NO. : 50  
CONTROL CABLE

PAGE NO.:  
57

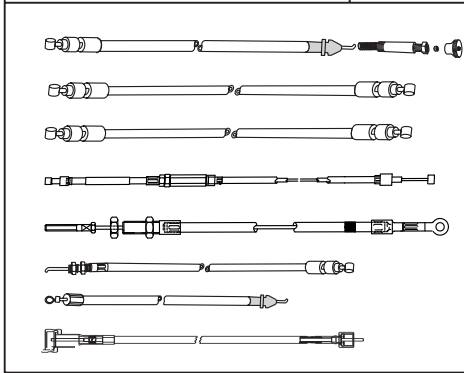

PLATE NO. : 52  
FRAME CHASSIS- WB

PAGE NO.:  
59,60

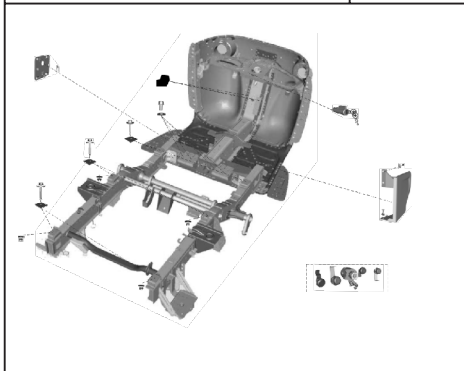
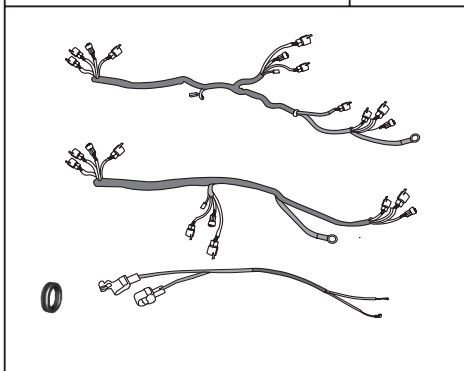

PLATE NO. : 54  
HARNES WIRING

PAGE NO.:  
62



# Pictorial Index



PLATE NO. : 55  
DASHBOARD- Z

PAGE NO.:  
63,64

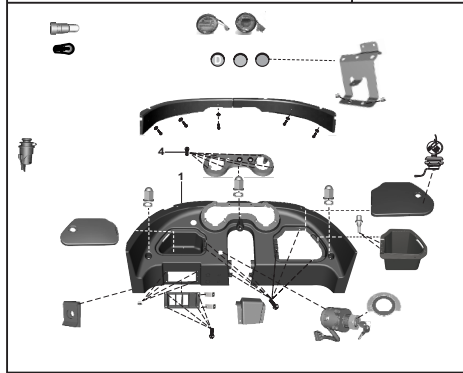

PLATE NO. : 57  
WINDSHIELD & WIPER MOTOR

PAGE NO.:  
67

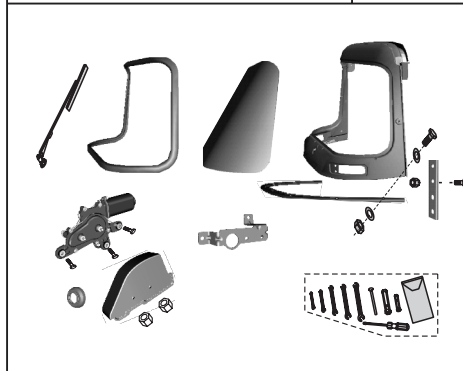

PLATE NO. : 59  
PASSENGER BODY- Z

PAGE NO.:  
69,70

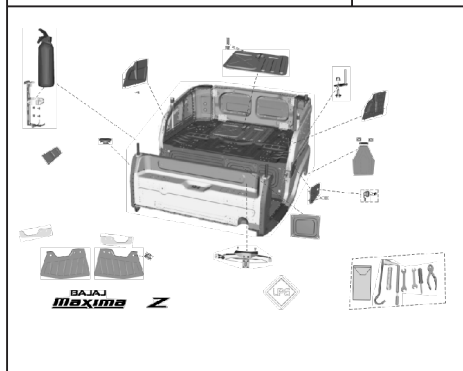

PLATE NO. : 56  
DASHBOARD- WB

PAGE NO.:  
65,66

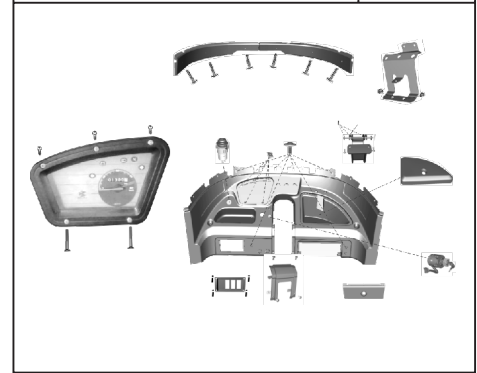

PLATE NO. : 58  
STEERING & HEAD LAMP COVER

PAGE NO.:  
68

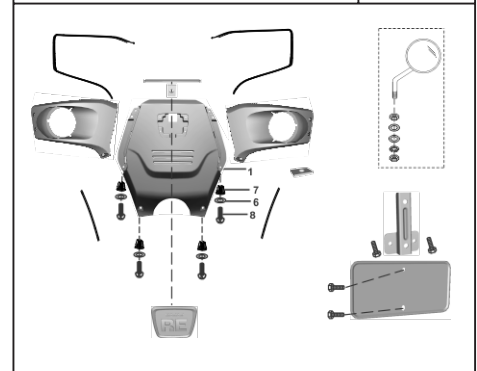
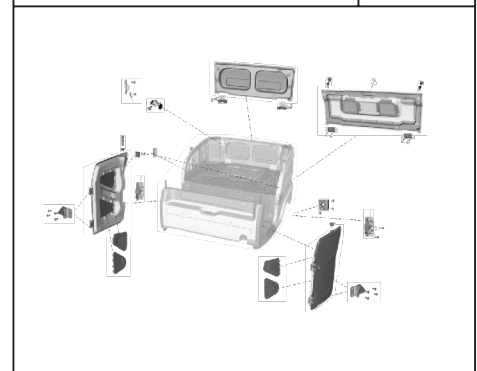

PLATE NO. : 59  
DOORS- Z

PAGE NO.:  
71,72



# Pictorial Index



PLATE NO. : 61  
PASSENGER BODY-WB

PAGE NO.:  
73,74

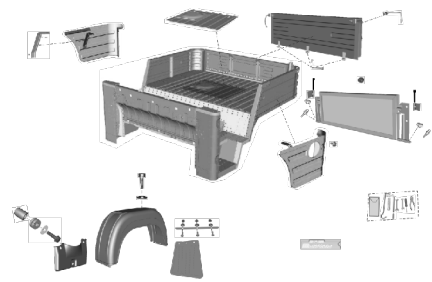

PLATE NO. : 63, 63a  
SEAT COVER Z & XWIDE

PAGE NO.:  
77,78

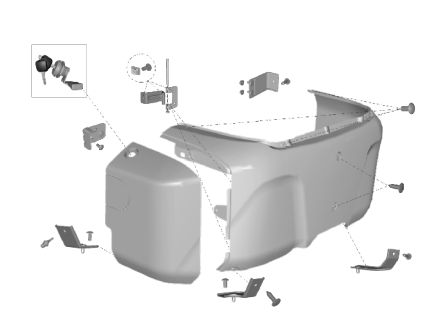

PLATE NO. : 65  
HOOD FRAME- Z

PAGE NO.:  
81

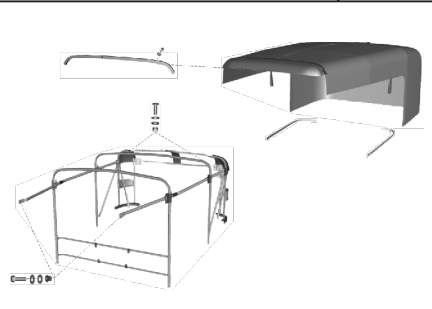

PLATE NO. : 62  
SEAT - Z

PAGE NO.:  
75

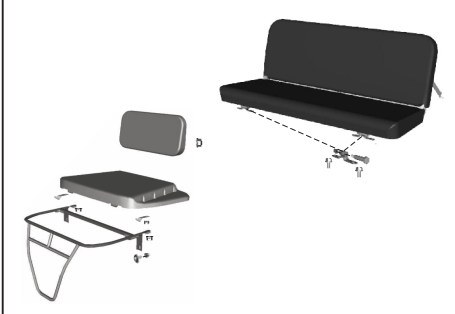

PLATE NO. : 64  
SEAT - WB

PAGE NO.:  
79,80

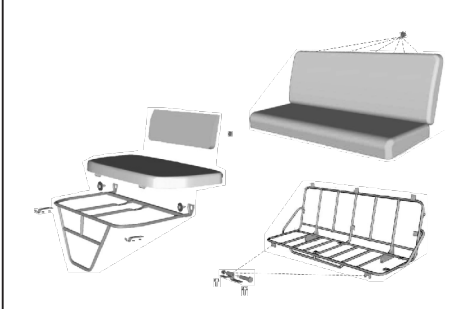
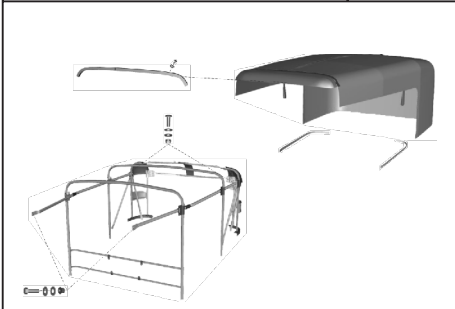

PLATE NO. : 66  
HOOD FRAME- WB

PAGE NO.:  
82



# Pictorial Index



PLATE NO. : 67  
HEAD LIGHT ASSLY & BLINKERS

PAGE NO.:  
83

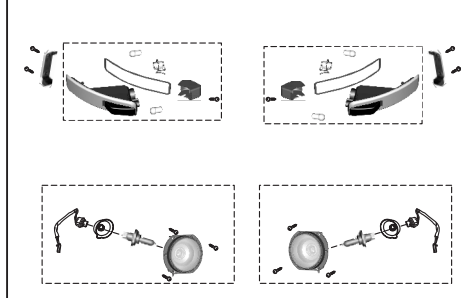

PLATE NO. : 69  
SWITCHES AND HORN

PAGE NO.:  
85

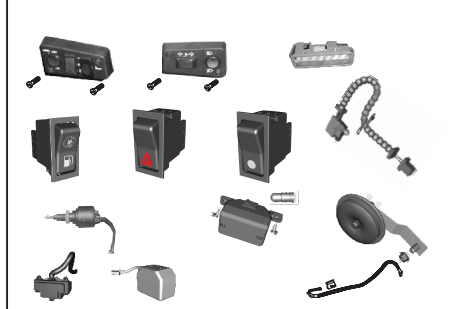

PLATE NO. : 71  
CYLINDER FOR LPG- Z

PAGE NO.:  
87,88

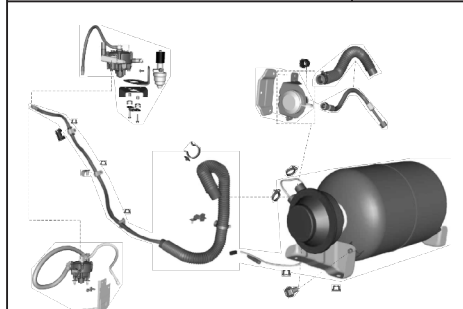

PLATE NO. : 68  
TAIL LAMP ASSLY

PAGE NO.:  
84

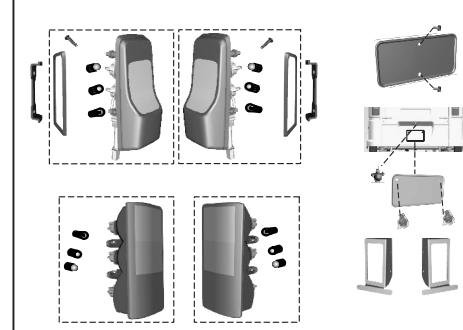

PLATE NO. : 70  
ELECTRICAL UNITS

PAGE NO.:  
86

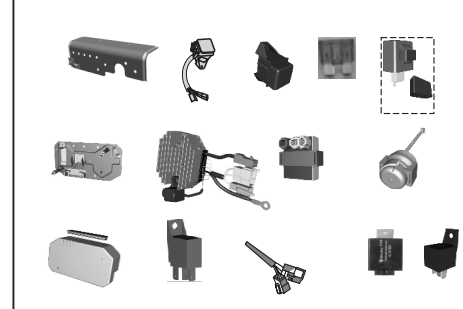
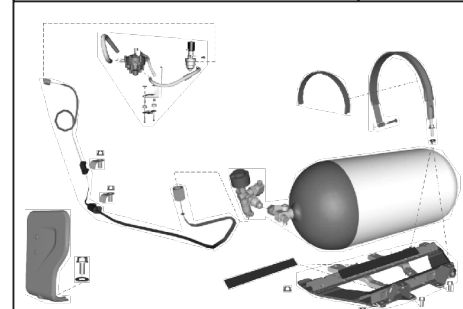

PLATE NO. : 72  
CYLINDER FOR CNG- Z

PAGE NO.:  
89,90



# Pictorial Index



|                      |           |
|----------------------|-----------|
| PLATE NO. : 73       | PAGE NO.: |
| CYLINDER FOR LPG- WB | 91,92     |

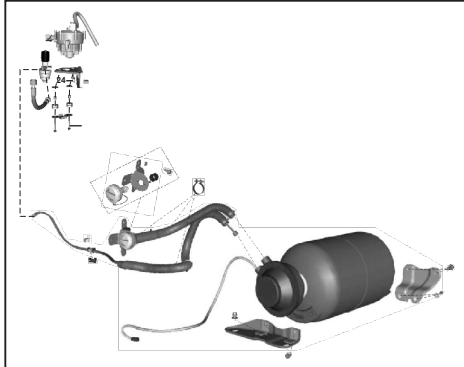

|                  |           |
|------------------|-----------|
| PLATE NO. : 75   | PAGE NO.: |
| RELAY & SOLENOID | 95        |

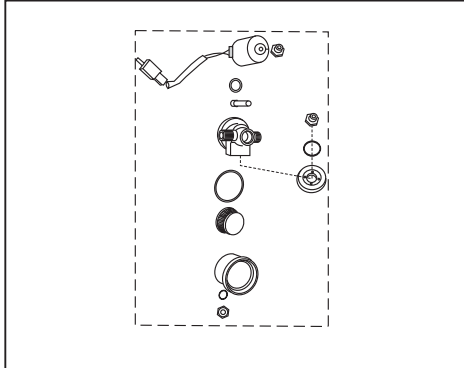

|                           |           |
|---------------------------|-----------|
| PLATE NO. : 77            | PAGE NO.: |
| 1 ST STAGE REDUCTION UNIT | 97,98     |

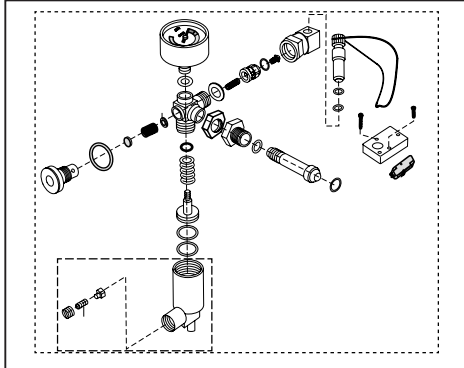

|                      |           |
|----------------------|-----------|
| PLATE NO. : 74       | PAGE NO.: |
| CYLINDER FOR CNG- WB | 93,94     |

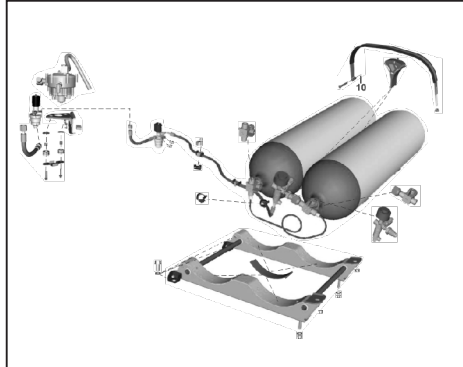

|                       |           |
|-----------------------|-----------|
| PLATE NO. :76         | PAGE NO.: |
| FILLER CONNECTOR UNIT | 96        |

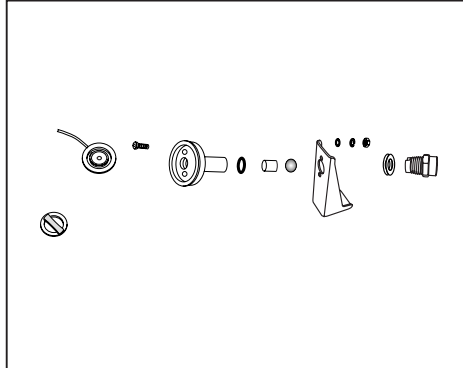

|                |           |
|----------------|-----------|
| PLATE NO. : 78 | PAGE NO.: |
| REGULATOR      | 99,100    |

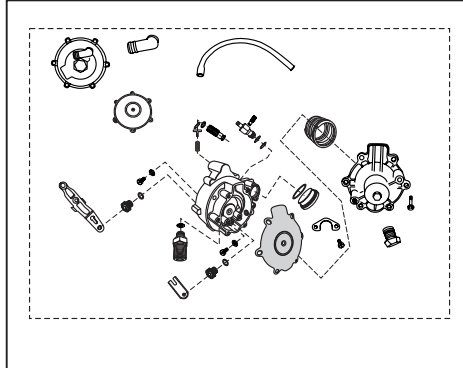

# Pictorial Index



|                       |           |
|-----------------------|-----------|
| PLATE NO. : 79        | PAGE NO.: |
| MULTI VALVE(ZERO DEG) | 101       |

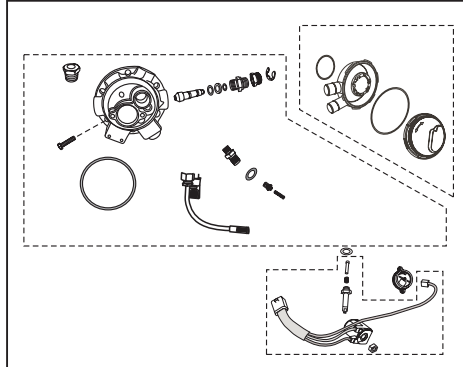

|                |           |
|----------------|-----------|
| PLATE NO. : XX | PAGE NO.: |
|----------------|-----------|

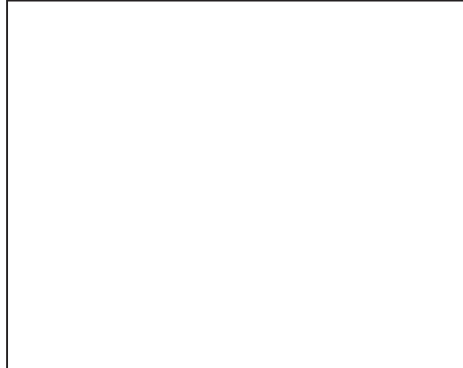

|                |           |
|----------------|-----------|
| PLATE NO. : XX | PAGE NO.: |
|----------------|-----------|



|                |           |
|----------------|-----------|
| PLATE NO. : XX | PAGE NO.: |
|----------------|-----------|



|                |           |
|----------------|-----------|
| PLATE NO. : XX | PAGE NO.: |
|----------------|-----------|



|                |           |
|----------------|-----------|
| PLATE NO. : XX | PAGE NO.: |
|----------------|-----------|



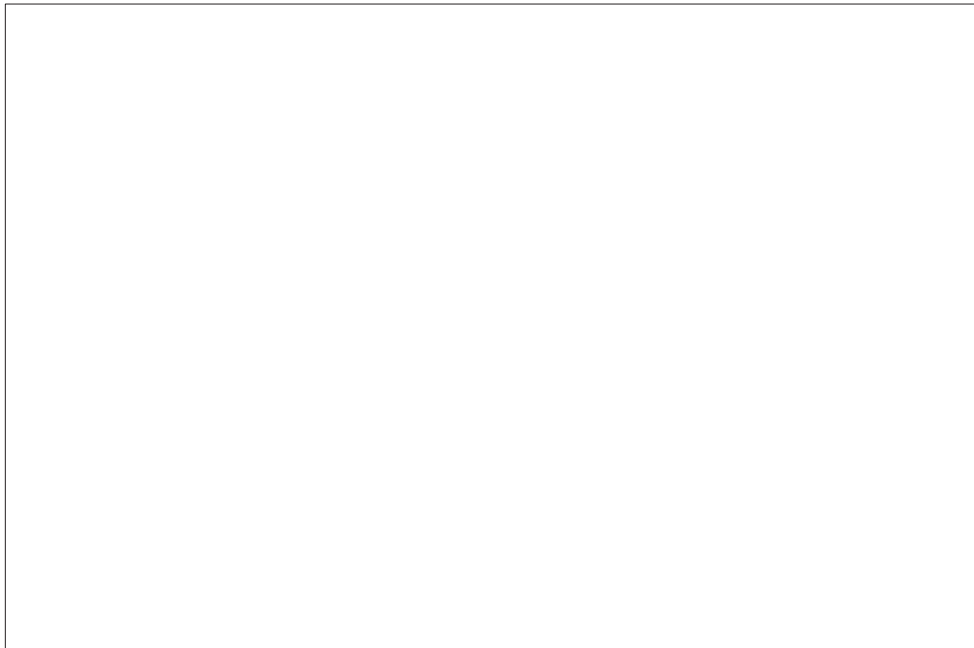

| No. | Part No. | Description | Z   |     | X WIDE |     | Remarks |
|-----|----------|-------------|-----|-----|--------|-----|---------|
|     |          |             | LPG | CNG | LPG    | CNG |         |
|     |          |             |     |     |        |     |         |

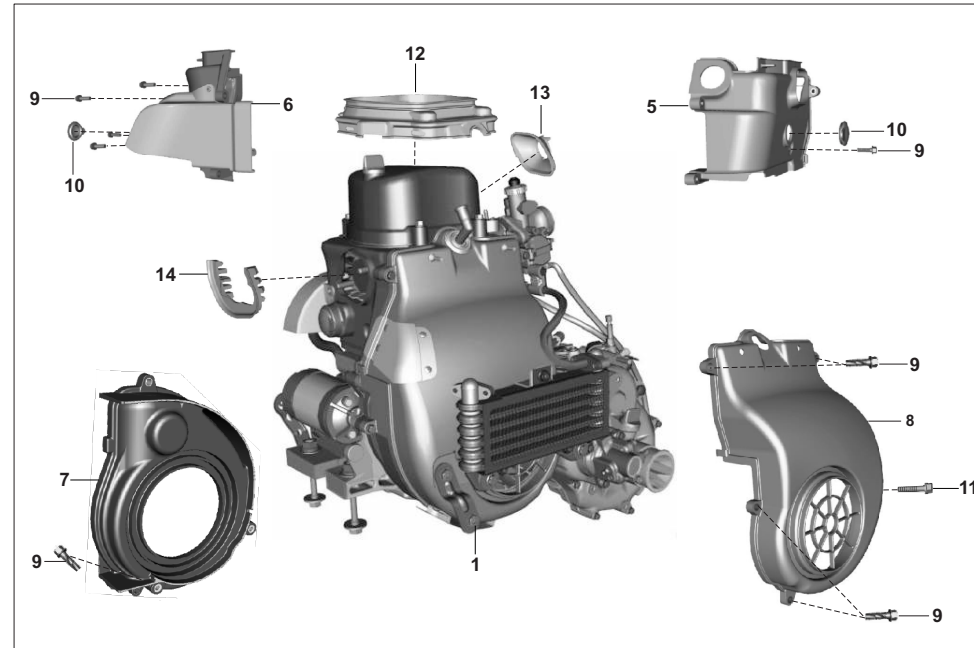

| No. | Part No. | Description              | Z   |     | X WIDE |     | Remarks        |
|-----|----------|--------------------------|-----|-----|--------|-----|----------------|
|     |          |                          | LPG | CNG | LPG    | CNG |                |
| 1   | RA501006 | Assly scheme engine LPG  | 1   | -   | -      | -   | - PPC part no. |
| 2   | AZ501007 | Assly scheme engine CNG  | -   | 1   | -      | -   | - PPC part no. |
| 3   | AT501006 | Assly scheme engine LPG  | -   | -   | 1      | -   | - PPC part no. |
| 4   | AT501005 | Assly scheme engine CNG  | -   | -   | -      | 1   | - PPC part no. |
| 5   | AZ601413 | Cowling intake           | 1   | 1   | 1      | 1   |                |
| 6   | AZ601410 | Cowling assembly exhaust | 1   | 1   | 1      | 1   |                |
| 7   | AN101203 | Internal cowling comp    | 1   | 1   | 1      | 1   |                |
| 8   | AZ601405 | Assembly fan cover       | 1   | 1   | 1      | 1   |                |
| 9   | 39167304 | Flange Bolt -m6          | 10  | 10  | 10     | 10  |                |
| 10  | GF101139 | Grommet                  | 2   | 2   | 2      | 2   |                |
| 11  | 39107404 | Bolt - flanged :- small  | 1   | 1   | 1      | 1   |                |
| 12  | AZ601408 | Cap cover head           | 1   | 1   | 1      | 1   |                |
| 13  | AZ601409 | Cap sealing manifold     | 1   | 1   | 1      | 1   |                |
| 14  | AZ601414 | Pad                      | 1   | 1   | 1      | 1   |                |

PLATE NO. 2 : CRANKCASE CLUTCH SIDE

**Maxima**  
**Z/X WIDE**  
**LPG,CNG**

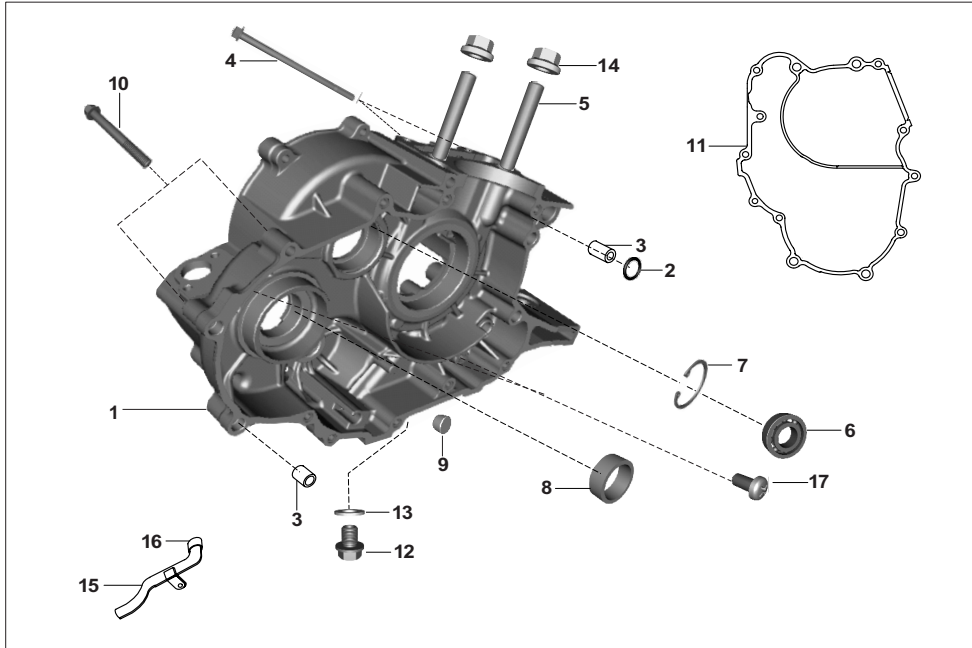

| No. | Part No. | Description              | Z   |     | X WIDE |     | Remarks |
|-----|----------|--------------------------|-----|-----|--------|-----|---------|
|     |          |                          | LPG | CNG | LPG    | CNG |         |
| 1   | AN101127 | Crank case clutch side   | 1   | 1   | 1      | 1   |         |
| 2   | 39101321 | 'O' ring                 | 1   | 1   | 1      | 1   |         |
| 3   | 39100006 | Hollow dowel pin         | 2   | 2   | 2      | 2   |         |
| 4   | LAD00062 | Bolt flanged M6X1X105L   | 2   | 2   | 2      | 2   |         |
| 5   | 59050002 | Stud                     | 2   | 2   | 2      | 2   |         |
| 6   | 39121420 | Ball bearing             | 1   | 1   | 1      | 1   |         |
| 7   | 21170419 | Circlip                  | 1   | 1   | 1      | 1   |         |
| 8   | 03100335 | Needle roller bearing    | 1   | 1   | 1      | 1   |         |
| 9   | DP101154 | Plug                     | 1   | 1   | 1      | 1   |         |
| 10  | 39167604 | Bolt flanged small       | 2   | 2   | 2      | 2   |         |
| 11  | AN101129 | Gasket (Crankcase)       | -   | -   | 1      | 1   |         |
| 12  | DH101661 | Drain plug               | 1   | 1   | 1      | 1   |         |
| 12  | DU101223 | Plug drain magnetic      | 1   | 1   | 1      | 1   |         |
| 13  | DG101498 | Gasket                   | 1   | 1   | -      | -   |         |
| 13  | 31101106 | Gasket (stopper roc.arm) | -   | -   | 1      | 1   |         |
| 14  | 39105515 | Hex nut flange M10       | 2   | 2   | 2      | 2   |         |
| 15  | AA101221 | Tube assembly            | 1   | 1   | 1      | 1   |         |
| 16  | 28101080 | Bush - rubber            | 1   | 1   | 1      | 1   |         |
| 17  | 39074601 | Screw pan cross-M6       | 2   | 2   | 2      | 2   |         |

PLATE NO. 3 : CRANK CASE MAGNETO SIDE

**Maxima**  
**Z/X WIDE**  
**LPG,CNG**

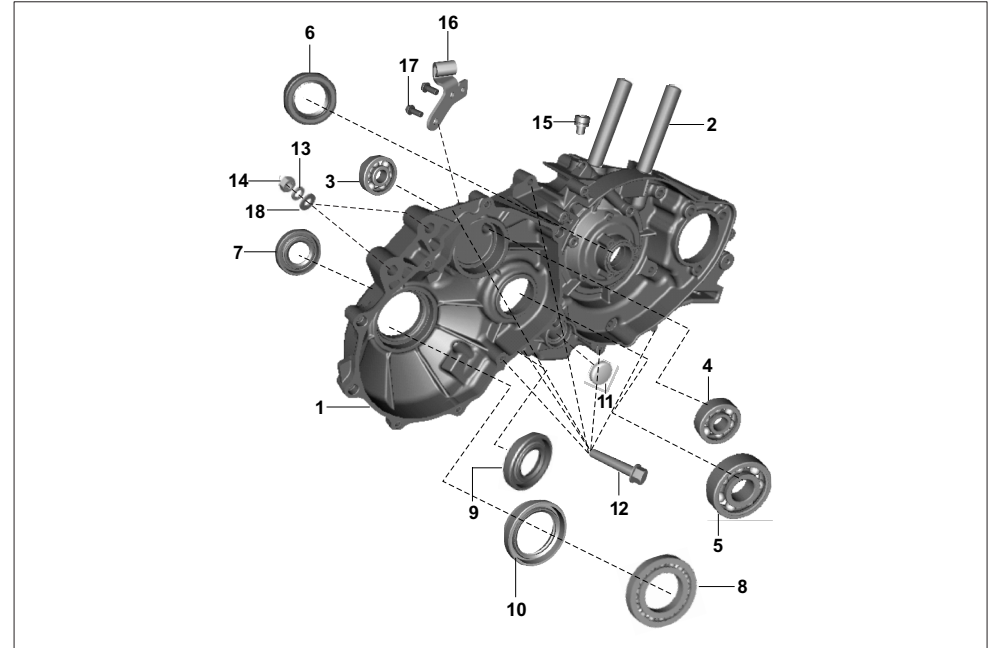

| No. | Part No. | Description                     | Z   |     | X WIDE |     | Remarks       |
|-----|----------|---------------------------------|-----|-----|--------|-----|---------------|
|     |          |                                 | LPG | CNG | LPG    | CNG |               |
| 1   | AU541007 | Crankcase magneto side          | 1   | 1   | 1      | 1   |               |
| 1   | RA541001 | Crankcase magneto side          | 1   | 1   | 1      | 1   | fr.16.08.2019 |
| 2   | 59050002 | Stud m10 ( bolt stud cylinder)  | 2   | 2   | 2      | 2   |               |
| 3   | 30151059 | Bearing - ball c'case magn.side | 1   | 1   | 1      | 1   |               |
| 4   | 39186420 | Bearing - ball :- 20 x 52 x 15  | 1   | 1   | 1      | 1   |               |
| 5   | 39256120 | Bearing - ball 6305             | 1   | 1   | 1      | 1   |               |
| 6   | AA101950 | Seal Oil                        | 1   | 1   | 1      | 1   |               |
| 7   | 39171619 | Oil seal (Main Shaft)           | 1   | 1   | 1      | 1   |               |
| 8   | 24130105 | Ball bearing (Differential)     | 1   | 1   | 1      | 1   |               |
| 9   | 39171619 | Oil seal                        | 1   | 1   | 1      | 1   |               |
| 10  | BF551613 | Oil seal(Differential)          | 1   | 1   | 1      | 1   |               |
| 11  | AN101062 | Cap Sealing C.case Magn Side    | 1   | 1   | 1      | 1   |               |
| 12  | 39107504 | Flanged bolt                    | 6   | 6   | 6      | 6   |               |
| 13  | 39182912 | Spring washer                   | 2   | 2   | 2      | 2   |               |
| 14  | 39029615 | Hexagon nut-M10                 | 2   | 2   | 2      | 2   |               |
| 15  | AN101238 | Bolt restrictor                 | 1   | 1   | 1      | 1   |               |
| 16  | AA102031 | Bracket holding - reverse cable | 1   | 1   | 1      | 1   |               |
| 17  | KAED0614 | Bolt                            | 2   | 2   | 2      | 2   |               |
| 18  | 39024811 | Washer - plain                  | 2   | 2   | 2      | 2   |               |

PLATE NO. 4 : CLUTCH COVER

**Maxima**  
**Z/X WIDE**  
**LPG,CNG**

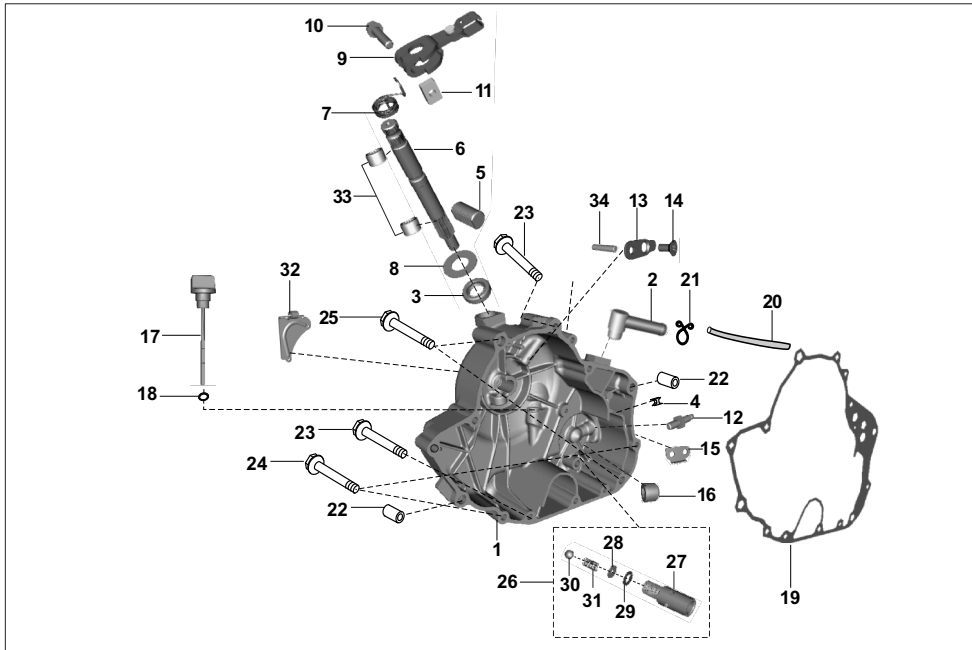

| No. | Part No. | Description                   | Z   |     | X WIDE |     | Remarks      |
|-----|----------|-------------------------------|-----|-----|--------|-----|--------------|
|     |          |                               | LPG | CNG | LPG    | CNG |              |
| 1   | AZ541202 | Cover clutch                  | 1   | 1   | 1      | 1   | alt-52AZ0165 |
| 2   | AN101420 | Pipe - breather               | 1   | 1   | 1      | 1   |              |
| 3   | 39104119 | Seal oil- Clutch cover        | 1   | 1   | 1      | 1   |              |
| 4   | AB101038 | Grommet breather              | 1   | 1   | 1      | 1   |              |
| 5   | DH101141 | Rack clutch push              | 1   | 1   | 1      | 1   |              |
| 6   | AZ551001 | Shaft clutch release          | 1   | 1   | 1      | 1   |              |
| 7   | AN101376 | Spring torsion clutch lever   | 1   | 1   | 1      | 1   |              |
| 8   | 39244311 | Washer - Plain                | 1   | 1   | 1      | 1   |              |
| 9   | DH101180 | Lever assembly                | 1   | 1   | 1      | 1   |              |
| 10  | 39167404 | Bolt - flange :- M6 X 25      | 1   | 1   | 1      | 1   |              |
| 11  | DH101275 | Nut - special                 | 1   | 1   | 1      | 1   |              |
| 12  | AA101826 | Connector -oil supply         | 1   | 1   | 1      | 1   |              |
| 13  | AN101189 | Plate stopper, clutch cover   | 1   | 1   | 1      | 1   |              |
| 14  | LBC00004 | Screw csk cross-m6            | 1   | 1   | 1      | 1   |              |
| 15  | AA102055 | Bracket -cable oil pr. switch | 1   | 1   | 1      | 1   |              |
| 16  | BA102004 | Plug                          | 1   | 1   | 1      | 1   |              |
| 17  | AA101667 | Stick dip - clutch cover      | 1   | 1   | 1      | 1   |              |
| 18  | 39153721 | O Ring                        | 1   | 1   | 1      | 1   |              |
| 19  | AN101186 | Gasket, clutch cover          | 1   | 1   | 1      | 1   |              |
| 20  | AZ581047 | Tube breather                 | 1   | 1   | 1      | 1   |              |

PLATE NO. 4 : CLUTCH COVER

**Maxima**  
**Z/X WIDE**  
**LPG,CNG**

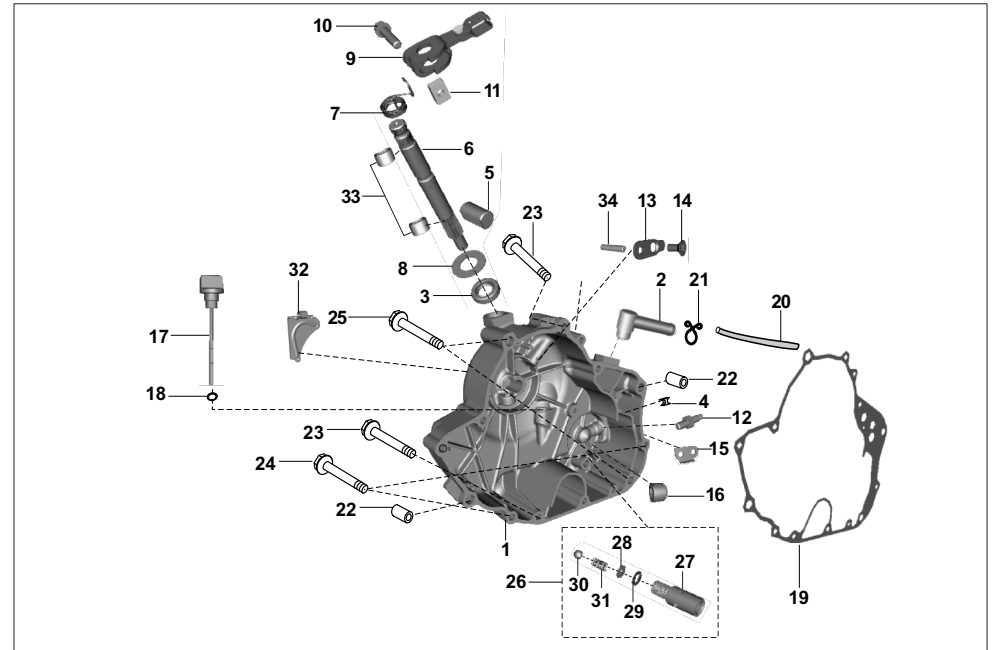

| No. | Part No. | Description                  | Z   |     | X WIDE |     | Remarks |
|-----|----------|------------------------------|-----|-----|--------|-----|---------|
|     |          |                              | LPG | CNG | LPG    | CNG |         |
| 21  | 24121476 | Clip                         | 1   | 1   | 1      | 1   |         |
| 22  | 39100006 | Hollow dowel pin             | 2   | 2   | 2      | 2   |         |
| 23  | 39106504 | Bolt flanged - M6x40         | 5   | 5   | 5      | 5   |         |
| 24  | 39196304 | Bolt                         | 4   | 4   | 4      | 4   |         |
| 25  | 39172104 | Bolt                         | 3   | 3   | 3      | 3   |         |
| 26  | AA101883 | Pressure relief valve assly  | 1   | 1   | 1      | 1   |         |
| 27  | AA101884 | Valve pressure relief        | 1   | 1   | 1      | 1   |         |
| 28  | DK101472 | Washer pressure relief valve | 1   | 1   | 1      | 1   |         |
| 29  | 39254717 | Internal circlip             | 1   | 1   | 1      | 1   |         |
| 30  | 30101236 | Ball steel                   | 1   | 1   | 1      | 1   |         |
| 31  | DK101449 | Spring PRV                   | 1   | 1   | 1      | 1   |         |
| 32  | AA101939 | Bracket cable clutch         | 1   | 1   | 1      | 1   |         |
| 33  | 39199020 | Bearing - needle             | 2   | 2   | 2      | 2   |         |
| 34  | 39099206 | Dowel                        | 1   | 1   | 1      | 1   |         |

PLATE NO. 5 : DIFFERENTIAL COVER

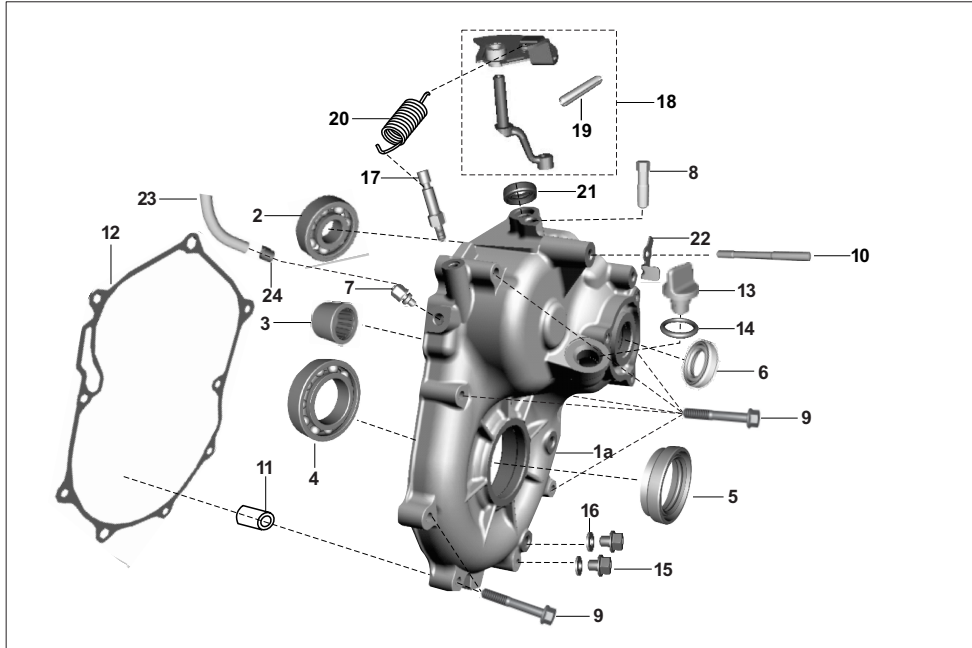

| No. | Part No. | Description                   | Z   |     | X WIDE |     | Remarks             |
|-----|----------|-------------------------------|-----|-----|--------|-----|---------------------|
|     |          |                               | LPG | CNG | LPG    | CNG |                     |
| 1   | AA102026 | Differential cover            | 1   | 1   | -      | -   | for Z fr.29.06.2019 |
| 1   | AA102209 | Cover differential            | 1   | 1   | 1      | 1   |                     |
| 2   | 30151039 | Bearing ball                  | 1   | 1   | 1      | 1   |                     |
| 3   | 39143520 | Needle roller bearing         | 1   | 1   | 1      | 1   |                     |
| 4   | KPBB6007 | Ball bearing                  | 1   | 1   | 1      | 1   |                     |
| 5   | BF551613 | Oil seal                      | 1   | 1   | 1      | 1   |                     |
| 6   | 39186919 | Oil seal                      | 1   | 1   | 1      | 1   |                     |
| 7   | 24102046 | Breather                      | 1   | 1   | 1      | 1   |                     |
| 8   | LAA00022 | Bolt in place of spring dowel | 1   | 1   | 1      | 1   |                     |
| 9   | LAD00035 | Bolt flanged                  | 7   | 7   | 7      | 7   |                     |
| 10  | LAJ00001 | Bolt stud                     | 1   | 1   | 1      | 1   |                     |
| 11  | 39100006 | Hollow dowel pin              | 2   | 2   | 2      | 2   |                     |
| 12  | AN101312 | Gasket differential cover     | 1   | 1   | -      | -   |                     |
| 12  | AA102210 | Gasket cover differential     | 1   | 1   | 1      | 1   |                     |
| 13  | AN131007 | Oil plug                      | 1   | 1   | 1      | 1   |                     |
| 14  | 39153721 | 'O' ring                      | 1   | 1   | 1      | 1   |                     |
| 15  | 35101060 | Oil plug                      | 2   | 2   | 2      | 2   |                     |
| 16  | 39158511 | Washer oil plug               | 2   | 2   | 2      | 2   |                     |
| 17  | AA101212 | Pin for tension spring        | 1   | 1   | 1      | 1   |                     |
| 18  | AA102018 | Assly sector comp rev control | 1   | 1   | 1      | 1   |                     |
| 19  | 39042606 | Spring type straight pin      | 1   | 1   | 1      | 1   |                     |
| 20  | AN131022 | Tension spring                | 1   | 1   | 1      | 1   |                     |
| 21  | 39104619 | Oil seal                      | 1   | 1   | 1      | 1   |                     |
| 22  | AA101823 | Bracket cable arrester        | 1   | 1   | 1      | 1   |                     |
| 23  | AN101498 | Pipe assembly breather        | 1   | 1   | 1      | 1   |                     |
| 24  | AP121074 | Clip hose                     | 1   | 1   | 1      | 1   |                     |

PLATE NO. 6 : CYLINDER / PISTON ASSEMBLY

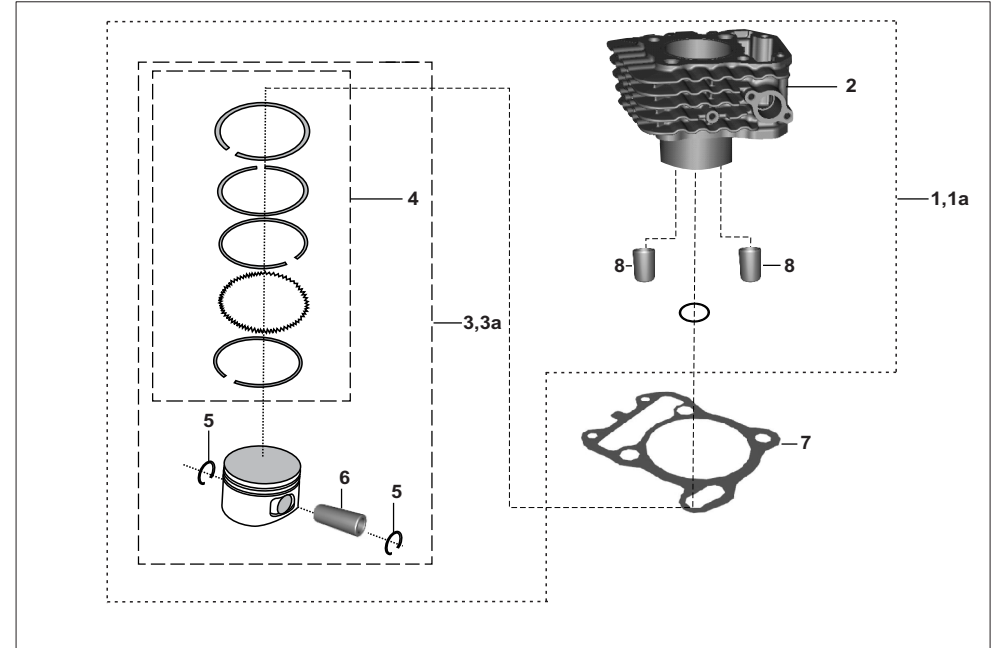

| No. | Part No. | Description                   | Z   |     | X WIDE |     | Remarks        |
|-----|----------|-------------------------------|-----|-----|--------|-----|----------------|
|     |          |                               | LPG | CNG | LPG    | CNG |                |
| 1   | 36RA0001 | Cyl block piston assly-LPG    | 1   | -   | 1      | -   | Kit-1          |
| 1   | 36AZ0048 | Cyl block piston assly-CNG    | -   | 1   | -      | 1   | Kit-2          |
| 2   | AZ521000 | Cylinder block complete       | 1   | 1   | 1      | 1   | Kit-3<br>Kit-4 |
| 3   | RA521200 | Assembly piston- LPG          | 1   | -   | 1      | -   |                |
| 3   | AZ521200 | Assembly piston- CNG          | -   | 1   | -      | 1   |                |
| 4   | 36AN0034 | Kit ring piston               | 1   | -   | 1      | -   |                |
| 4   | 36AZ0046 | Kit ring piston               | -   | 1   | -      | 1   |                |
| 5   | AA102087 | Wire circlip                  | 2   | -   | 2      | -   |                |
| 5   | JU521212 | Ring snap                     | -   | 2   | -      | 2   |                |
| 6   | BF521217 | Pin piston                    | 1   | -   | 1      | -   |                |
| 6   | DK101091 | Piston pin                    | -   | 1   | -      | 1   |                |
| 7   | AN101135 | Gasket cylinder               | 1   | 1   | 1      | 1   |                |
| 8   | 39218106 | Pin - hollow dowel :- 14 X 20 | 2   | 2   | 2      | 2   |                |

PLATE NO. 7 : CYLINDER HEAD

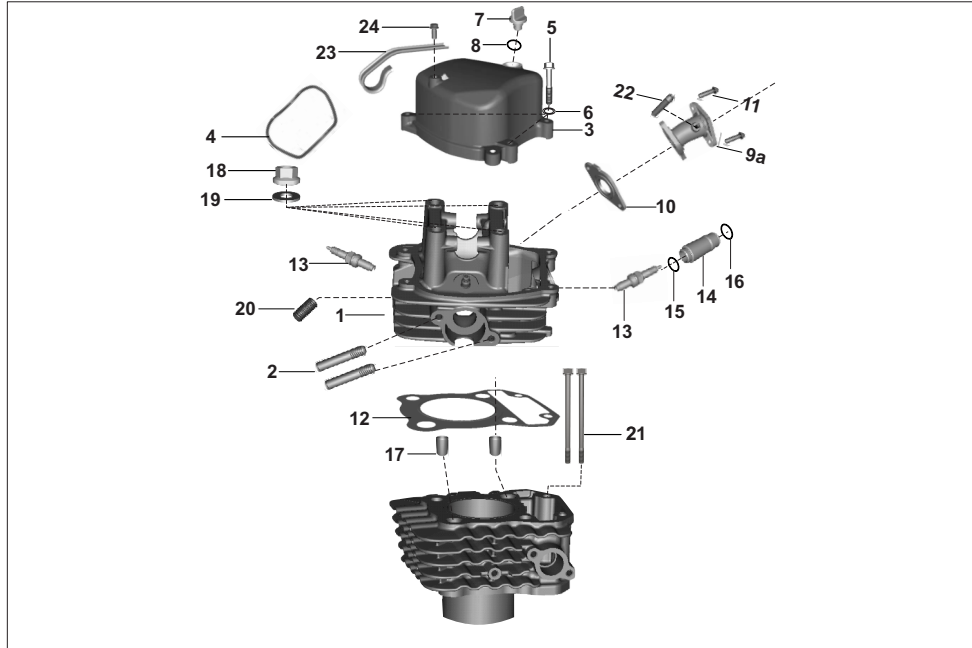

| No. | Part No. | Description                   | Z   |     | X WIDE |     | Remarks      |
|-----|----------|-------------------------------|-----|-----|--------|-----|--------------|
|     |          |                               | LPG | CNG | LPG    | CNG |              |
| 1   | AZ511002 | Cylinder head complete        | 1   | 1   | 1      | 1   | alt 36AZ0052 |
| 2   | LAJ00016 | Bolt stud                     | 2   | 2   | 2      | 2   |              |
| 3   | AN101177 | Head cover                    | 1   | 1   | 1      | 1   |              |
| 4   | AA101844 | Seal head cover               | 1   | 1   | 1      | 1   |              |
| 5   | 59040038 | Bolt - flanged                | 4   | 4   | 4      | 4   |              |
| 6   | 39130911 | Plain washer                  | 2   | 2   | 2      | 2   |              |
| 7   | AN131007 | Cap - oil filling             | 1   | 1   | 1      | 1   |              |
| 8   | 39153721 | Ring - O                      | 1   | 1   | 1      | 1   |              |
| 9   | AZ581417 | Manifold intake               | 1   | 1   | 1      | 1   |              |
| 10  | AA101838 | Gasket- manifold              | 1   | 1   | 1      | 1   |              |
| 11  | KAED0622 | Bolt - flanged :- manifold    | 2   | 2   | 2      | 2   |              |
| 12  | AZ521003 | Gasket -cylinder head         | 1   | 1   | 1      | 1   |              |
| 13  | AA111154 | Plug spark solid post-bosh    | 2   | 2   | 2      | 2   |              |
| 13  | AA111153 | Plug spark solid post-bosh    | 2   | 2   | 2      | 2   |              |
| 14  | AZ511010 | Sleeve spark plug             | 1   | 1   | 1      | 1   |              |
| 15  | KJAC1824 | O ring                        | 1   | 1   | 1      | 1   |              |
| 16  | 39128321 | O ring spark plug             | 1   | 1   | 1      | 1   |              |
| 17  | 39218106 | Hollow dowel pin              | 2   | 2   | 2      | 2   |              |
| 18  | 39105515 | Hex nut(cylinder head nut)    | 4   | 4   | 4      | 4   |              |
| 19  | 39024811 | Washer - plain                | 4   | 4   | 4      | 4   |              |
| 20  | 39260801 | Screw - grub :- M5 X 0.8 X 7  | 1   | 1   | 1      | 1   |              |
| 21  | LAD00062 | Bolt flanged M6X1X105L        | 2   | 2   | 2      | 2   |              |
| 22  | JE581416 | Nipple connector manifold SAI | 1   | 1   | 1      | 1   |              |
| 23  | AN101503 | Hook                          | 1   | 1   | 1      | 1   |              |
| 24  | KAEA0612 | Bolt-flanged-small            | -   | -   | 1      | 1   |              |

PLATE NO. 8 : ROCKER ARM ASSLY & VALVE

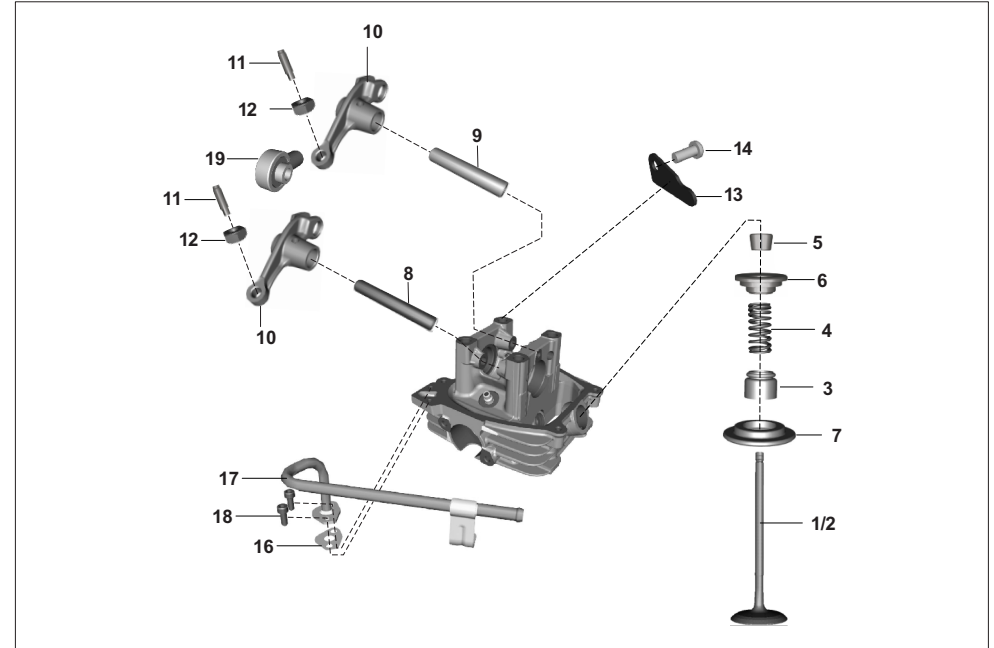

| No. | Part No. | Description               | Z   |     | X WIDE |     | Remarks |
|-----|----------|---------------------------|-----|-----|--------|-----|---------|
|     |          |                           | LPG | CNG | LPG    | CNG |         |
| 1   | AZ511201 | Valve intake              | 1   | 1   | 1      | 1   |         |
| 2   | AZ511202 | Valve exhaust             | 1   | 1   | 1      | 1   |         |
| 3   | 39103519 | Seal - oil                | 2   | 2   | 2      | 1   |         |
| 4   | AA101875 | Spring for engine valve   | 2   | 2   | 2      | 1   |         |
| 5   | 31101019 | Collet                    | 4   | 4   | 4      | 4   |         |
| 6   | 31101018 | Retainer valve spring     | 2   | 2   | 2      | 2   |         |
| 7   | 28101129 | Seat spring               | 2   | 2   | 2      | 2   |         |
| 8   | AZ511207 | Shaft rocker arm intake   | 1   | 1   | 1      | 1   |         |
| 9   | AZ511208 | Shaft rocker arm exhaust  | 1   | 1   | 1      | 1   |         |
| 10  | JH511207 | Assly rocker arm C101     | 2   | 2   | 2      | 2   |         |
| 11  | JL511227 | Screw tappet              | 1   | 1   | 1      | 1   |         |
| 12  | 39097315 | Nut - hexagon :- M5 X 0.5 | 2   | 2   | 2      | 2   |         |
| 13  | AN101147 | Plate stopper             | 1   | 1   | 1      | 1   |         |
| 14  | DX101074 | Screw pan cross M6        | 1   | 1   | 1      | 1   |         |
| 15  | 36RA0003 | Kit_ valve 4S -236        | 1   | 1   | 1      | 1   | Kit-5   |
| 16  | AA102082 | Gasket                    | 1   | 1   | 1      | 1   |         |
| 17  | AZ582405 | Tube assembly sai         | 1   | 1   | 1      | 1   |         |
| 18  | KACA0614 | Bolt master kac           | 2   | 2   | 2      | 2   |         |
| 19  | DU101068 | Roller assy.              | 1   | 1   | 1      | 1   |         |

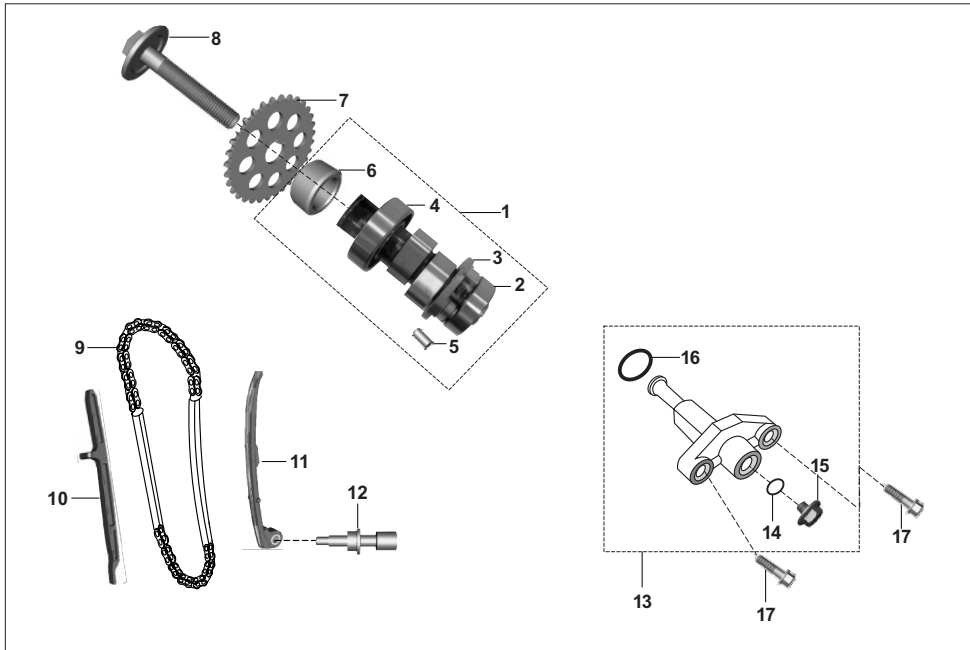

| No. | Part No. | Description                   | Z   |     | X WIDE |     | Remarks |
|-----|----------|-------------------------------|-----|-----|--------|-----|---------|
|     |          |                               | LPG | CNG | LPG    | CNG |         |
| 1   | AZ511204 | Camshaft assly                | 1   | 1   | 1      | 1   |         |
| 2   | 39188020 | Bearing - Ball :- 15 X 32 X 9 | 1   | 1   | 1      | 1   |         |
| 3   | AN101323 | Decomp. Assembly              | 1   | 1   | 1      | 1   |         |
| 4   | JC101086 | Bearing ball 6302 RS1/C3H     | 1   | 1   | 1      | 1   |         |
| 5   | KHDA0306 | Pin dowel                     | 1   | 1   | 1      | 1   |         |
| 6   | AA101814 | Collar - cam sprocket         | 1   | 1   | 1      | 1   |         |
| 7   | DS101276 | Sprocket - cam driven         | 1   | 1   | 1      | 1   |         |
| 8   | AN101182 | Bolt socket head              | 1   | 1   | 1      | 1   |         |
| 9   | DK101064 | Timing chain                  | 1   | 1   | 1      | 1   |         |
| 9   | AA102094 | Chain timing-205fl-rl         | 1   | 1   | 1      | 1   |         |
| 10  | AN101166 | Guide chain                   | 1   | 1   | 1      | 1   |         |
| 11  | AN101257 | Guide chain (tensioner Side)  | 1   | 1   | 1      | 1   |         |
| 12  | AN101250 | Pin guide chain               | 1   | 1   | 1      | 1   |         |
| 13  | DS101277 | Tensioner assly with O ring   | 1   | 1   | 1      | 1   |         |
| 14  | 39179021 | 'O' ring                      | 1   | 1   | 1      | 1   |         |
| 15  | DD101062 | Bolt flange M6X1-L10          | 1   | 1   | 1      | 1   |         |
| 16  | 39101421 | Ring - O                      | 1   | 1   | 1      | 1   |         |
| 17  | 39167404 | Flange bolt                   | 1   | 1   | 1      | 1   |         |

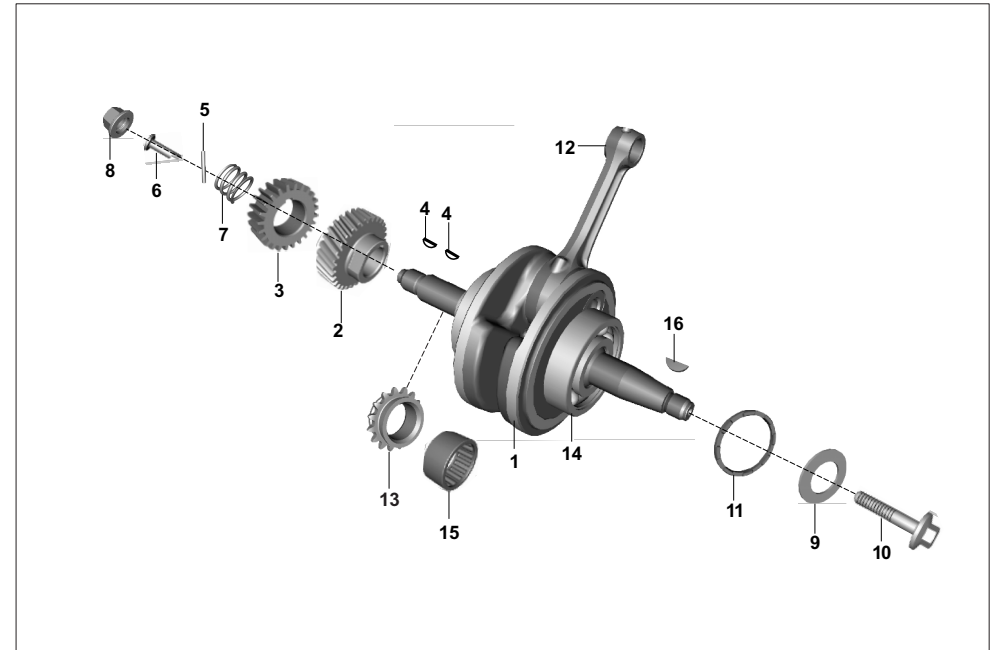

| No. | Part No. | Description                     | Z   |     | X WIDE |     | Remarks |
|-----|----------|---------------------------------|-----|-----|--------|-----|---------|
|     |          |                                 | LPG | CNG | LPG    | CNG |         |
| 1   | AZ531000 | Assly crank shaft               | 1   | 1   | 1      | 1   |         |
| 2   | AZ551202 | Pinion primary                  | 1   | 1   | 1      | 1   |         |
| 3   | AA101424 | Oil pump drive gear             | 1   | 1   | 1      | 1   |         |
| 4   | 31101173 | Key woodruff                    | 2   | 2   | 2      | 2   |         |
| 5   | 39192707 | Roller pin                      | 1   | 1   | 1      | 1   |         |
| 6   | AA101138 | Plunger oil                     | 1   | 1   | 1      | 1   |         |
| 7   | AA101139 | Spring plunger                  | 1   | 1   | 1      | 1   |         |
| 8   | 39188515 | Nut                             | 1   | 1   | 1      | 1   |         |
| 9   | LDB00047 | Washer plain                    | 1   | 1   | 1      | 1   |         |
| 10  | LAD00124 | Bolt flange                     | 1   | 1   | 1      | 1   |         |
| 11  | DK101097 | Damper spring                   | 1   | 1   | 1      | 1   |         |
| 12  | 36AZ0049 | Kit_connecting rod 4S -236      | 1   | 1   | 1      | 1   | Kit-6   |
| 13  | AN101155 | Sprocket - crankshaft           | 1   | 1   | 1      | 1   |         |
| 14  | 39193120 | Bearing - Ball :- 28 X 68 X 18  | 2   | 2   | 2      | 2   |         |
| 15  | 39215320 | Needle roller bearing           | 1   | 1   | 1      | 1   |         |
| 16  | AP101257 | Key woodruff - c'shaft mag side | 1   | 1   | 1      | 1   |         |

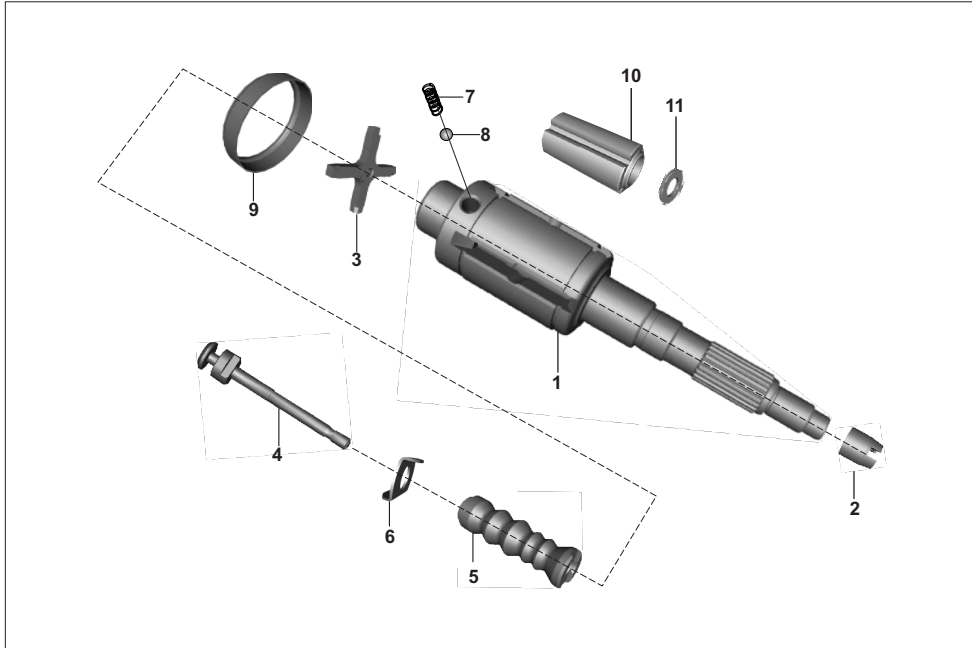

| No. | Part No. | Description        | Z   |     | X WIDE |     | Remarks |
|-----|----------|--------------------|-----|-----|--------|-----|---------|
|     |          |                    | LPG | CNG | LPG    | CNG |         |
| 1   | AZ551003 | Main shaft         | 1   | 1   | 1      | 1   |         |
| 2   | AA101295 | Drive bush         | 1   | 1   | 1      | 1   |         |
| 3   | AB101067 | Cross              | 1   | 1   | 1      | 1   |         |
| 4   | AA101868 | Guide stem         | 1   | 1   | 1      | 1   |         |
| 5   | AA102164 | Selector gear      | 1   | 1   | 1      | 1   |         |
| 6   | BA132045 | Plain washer       | 1   | 1   | 1      | 1   |         |
| 7   | 28101038 | Spring             | 2   | 2   | 2      | 2   |         |
| 8   | 01180123 | Steel ball         | 2   | 2   | 2      | 2   |         |
| 9   | AA101061 | Cup gear shifter   | 1   | 1   | 1      | 1   |         |
| 10  | AN101198 | Sleeve, main shaft | 1   | 1   | 1      | 1   |         |
| 11  | AN101200 | Spacer, sleeve     | 1   | 1   | 1      | 1   |         |

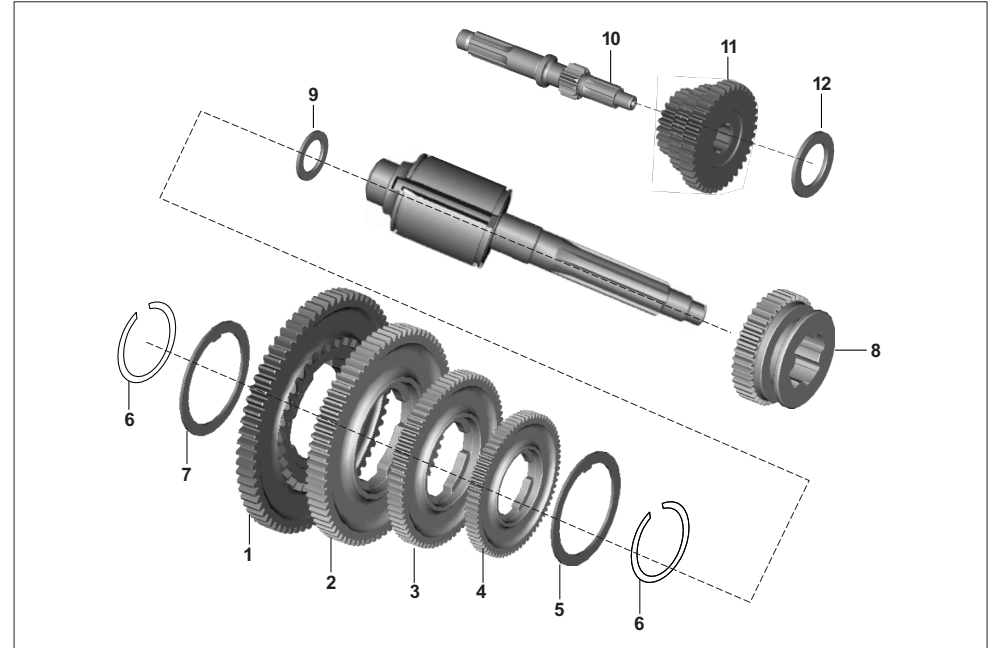

| No. | Part No. | Description                  | Z   |     | X WIDE |     | Remarks |
|-----|----------|------------------------------|-----|-----|--------|-----|---------|
|     |          |                              | LPG | CNG | LPG    | CNG |         |
| 1   | AN101379 | 1st speed gear               | 1   | 1   | 1      | 1   |         |
| 2   | AZ551211 | Gear speed-2nd               | 1   | 1   | 1      | 1   |         |
| 3   | AZ551212 | Gear speed-3rd               | 1   | 1   | 1      | 1   |         |
| 4   | AZ551213 | Gear speed-4th               | 1   | 1   | 1      | 1   |         |
| 5   | 15101171 | Spacer ring                  | 1   | 1   | 1      | 1   |         |
| 6   | 21100711 | Circlip                      | 2   | 2   | 2      | 2   |         |
| 7   | 01100711 | Shoulder ring No. 1          | 1   | 1   | 1      | 1   |         |
| 7   | 01100712 | Shoulder ring No. 2          | 1   | 1   | 1      | 1   |         |
| 7   | 01100713 | Shoulder ring No. 3          | 1   | 1   | 1      | 1   |         |
| 7   | 01100714 | Shoulder ring No. 4          | 1   | 1   | 1      | 1   |         |
| 8   | AZ551603 | Gear reverse control         | 1   | 1   | -      | -   |         |
| 8   | AN101437 | Gear reverse control (M 2.5) | -   | -   | 1      | 1   |         |
| 9   | AA101055 | Thrust washer                | 1   | 1   | 1      | 1   |         |
| 10  | AN101339 | Multiple gear shaft          | 1   | 1   | 1      | 1   |         |
| 11  | AZ551210 | Gear multiple                | 1   | 1   | 1      | 1   |         |
| 12  | AN101347 | Thrust washer (M.G.Shaft)    | 1   | 1   | 1      | 1   |         |

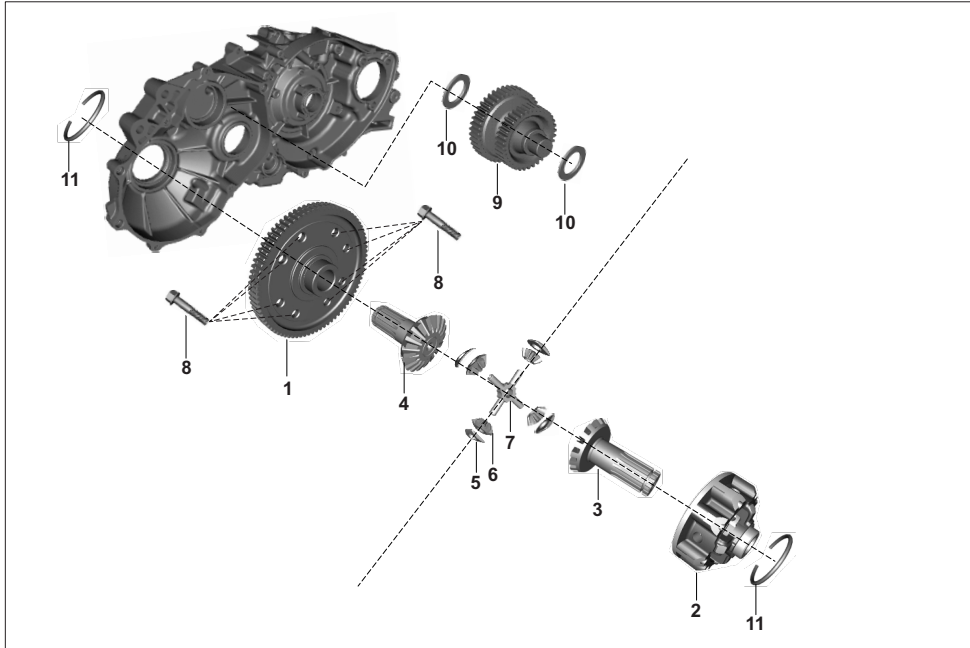

| No. | Part No. | Description                   | Z   |     | X WIDE |     | Remarks |
|-----|----------|-------------------------------|-----|-----|--------|-----|---------|
|     |          |                               | LPG | CNG | LPG    | CNG |         |
| 1   | AZ551602 | Gear differential             | 1   | 1   | -      | -   |         |
| 1   | AN101438 | Gear differential (M 2.5)     | -   | -   | 1      | 1   |         |
| 2   | AN101406 | Housing assy-satellite gear   | 1   | 1   | 1      | 1   |         |
| 3   | AN101434 | Gear bevel sg. Hsg. Side      | 1   | 1   | 1      | 1   |         |
| 4   | AN101435 | Gear bevel diff. Gear side    | 1   | 1   | 1      | 1   |         |
| 5   | 22131014 | Spacer                        | 4   | 4   | 4      | 4   |         |
| 6   | AL131058 | Gear - satellite              | 4   | 4   | 4      | 4   |         |
| 7   | AL131055 | Cross - differential          | 1   | 1   | 1      | 1   |         |
| 8   | AN131018 | Bolt differential pre-coating | 8   | 8   | 8      | 8   |         |
| 9   | AZ551604 | Gear idler                    | 1   | 1   | -      | -   |         |
| 9   | AN101436 | Gear idler (M 2.5)            | -   | -   | 1      | 1   |         |
| 10  | AA101058 | Thrust Washer idler gear      | 2   | 2   | 2      | 2   |         |
| 11  | BH551800 | Clip lock drive shaft         | 2   | 2   | 2      | 2   |         |

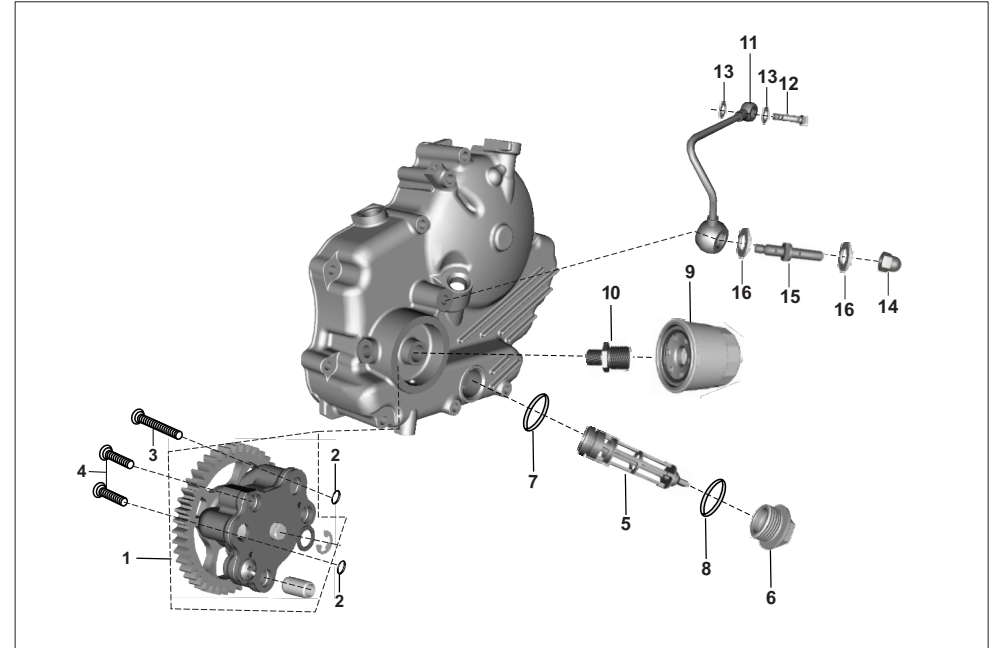

| No. | Part No. | Description                 | Z   |     | X WIDE |     | Remarks |
|-----|----------|-----------------------------|-----|-----|--------|-----|---------|
|     |          |                             | LPG | CNG | LPG    | CNG |         |
| 1   | AA121336 | Oil pump assly              | 1   | 1   | 1      | 1   |         |
| 2   | 39101321 | 'O' ring                    | 2   | 2   | 2      | 2   |         |
| 3   | 39073001 | Screw pan                   | 1   | 1   | 1      | 1   |         |
| 4   | 39074801 | Screw pan                   | 2   | 2   | 2      | 2   |         |
| 5   | JG571024 | Strainer assembly           | 1   | 1   | 1      | 1   |         |
| 6   | 28101022 | Cap - strainer              | 1   | 1   | 1      | 1   |         |
| 7   | JA541020 | O-ring mesh filter oil pump | 1   | 1   | 1      | 1   |         |
| 7   | LJA00004 | Strainer O ring             | 1   | 1   | 1      | 1   | New     |
| 8   | 39165721 | Ring - O                    | 1   | 1   | 1      | 1   |         |
| 9   | AN101190 | Filter assembly - Oil       | 1   | 1   | 1      | 1   |         |
| 10  | EC541004 | Adapter oil filter          | 1   | 1   | 1      | 1   |         |
| 11  | AZ571209 | Pipe assembly-banjo         | 1   | 1   | 1      | 1   |         |
| 12  | AN101188 | Bolt special, clutch cover  | 1   | 1   | 1      | 1   |         |
| 13  | 31121006 | Gasket                      | 2   | 2   | 2      | 2   |         |
| 14  | AN101113 | Dom nut                     | 1   | 1   | 1      | 1   |         |
| 15  | AA101826 | Connector -oil supply       | 1   | 1   | 1      | 1   |         |
| 16  | DK101237 | Washer copper oil cooler    | 2   | 2   | 2      | 2   |         |

PLATE NO. 15 : CLUTCH COMPLETE ASSLY

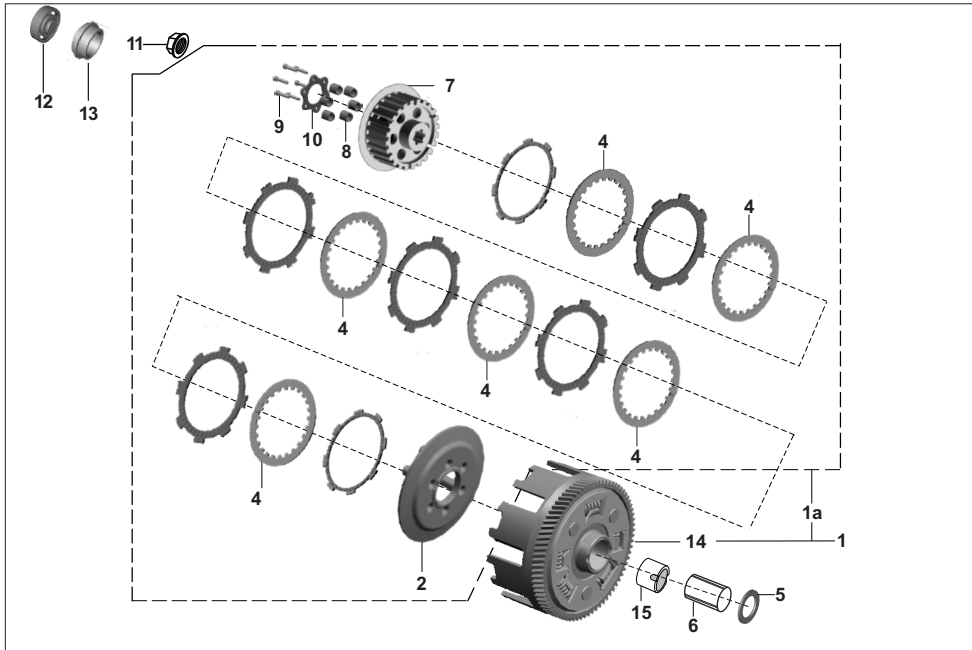

| No. | Part No. | Description             | Z   |     | X WIDE |     | Remarks |
|-----|----------|-------------------------|-----|-----|--------|-----|---------|
|     |          |                         | LPG | CNG | LPG    | CNG |         |
| 1   | AN101488 | Clutch complete         | 1   | 1   | 1      | 1   | Kit-7   |
| 1a  | AA102162 | Plate assembly-clutch   | 1   | 1   | 1      | 1   |         |
| 2   | AA101471 | Wheel clutch            | 1   | 1   | 1      | 1   |         |
| 3   | 36RA0002 | Friction plate kit- 236 | 1   | 1   | 1      | 1   |         |
| 4   | AA101472 | Plate clutch            | 6   | 6   | 6      | 6   |         |
| 5   | 39200811 | Plain washer            | 1   | 1   | 1      | 1   |         |
| 6   | AA101213 | Collar                  | 1   | 1   | 1      | 1   |         |
| 7   | AA102166 | Hub clutch              | 1   | 1   | 1      | 1   |         |
| 8   | AA102165 | Spring clutch           | 6   | 6   | 6      | 6   |         |
| 9   | KAAD0525 | Bolt                    | 6   | 6   | 6      | 6   |         |
| 10  | AA101474 | Holder clutch           | 1   | 1   | 1      | 1   |         |
| 11  | 39193815 | Flange nut              | 1   | 1   | 1      | 1   |         |
| 12  | DH101795 | Clutch lifter bearing   | 1   | 1   | 1      | 1   |         |
| 13  | AN101361 | Plate holder            | 1   | 1   | 1      | 1   |         |
| 14  | AN101489 | Housing assembly clutch | 1   | 1   | 1      | 1   |         |
| 15  | AA101009 | Bush gear primary       | 1   | 1   | 1      | 1   |         |

PLATE NO. 16 : FARE METER DRIVE UNIT

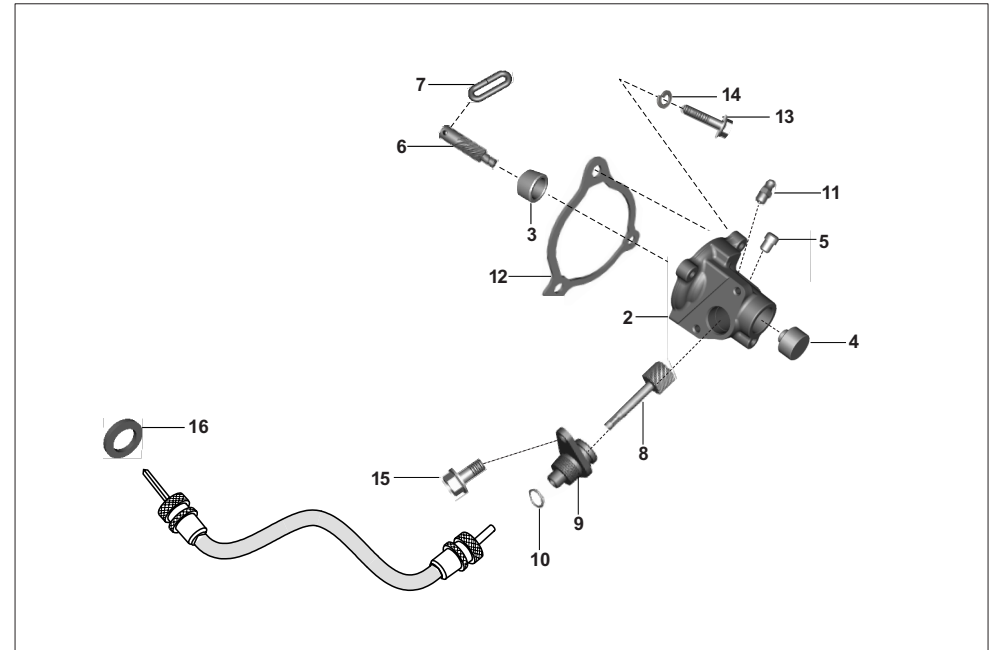

| No. | Part No. | Description                 | Z   |     | X WIDE |     | Remarks       |
|-----|----------|-----------------------------|-----|-----|--------|-----|---------------|
|     |          |                             | LPG | CNG | LPG    | CNG |               |
| 1   | AN101432 | Faremeter assy. Complete    | 1   | 1   | 1      | 1   | alt- 52AA0457 |
| 2   | AA101745 | Fare meter housing assly    | 1   | 1   | 1      | 1   |               |
| 3   | 24131007 | Bush                        | 1   | 1   | 1      | 1   |               |
| 4   | 24131008 | Plug                        | 1   | 1   | 1      | 1   |               |
| 5   | 03170109 | Pin                         | 1   | 1   | 1      | 1   |               |
| 6   | AA101750 | Faremeter pinion            | 1   | 1   | 1      | 1   |               |
| 7   | 24131003 | Wire                        | 1   | 1   | 1      | 1   |               |
| 8   | AZ552604 | Gear faremeter              | 1   | 1   | 1      | 1   |               |
| 9   | AA101742 | Bush                        | 1   | 1   | 1      | 1   |               |
| 10  | 39158721 | O ring ( speedo adaptor )   | 1   | 1   | 1      | 1   |               |
| 11  | 23161305 | Grease nipple               | 1   | 1   | 1      | 1   |               |
| 12  | AA131004 | Gasket                      | 1   | 1   | 1      | 1   |               |
| 13  | 59040029 | Bolt with split pin         | 3   | 3   | 3      | 3   |               |
| 14  | 39183012 | Washer - Spring             | 3   | 3   | 3      | 3   |               |
| 15  | KADA0512 | Hex bolt                    | 1   | 1   | 1      | 1   |               |
| 16  | AA101747 | Seal rubber-faremeter cable | 1   | 1   | 1      | 1   |               |

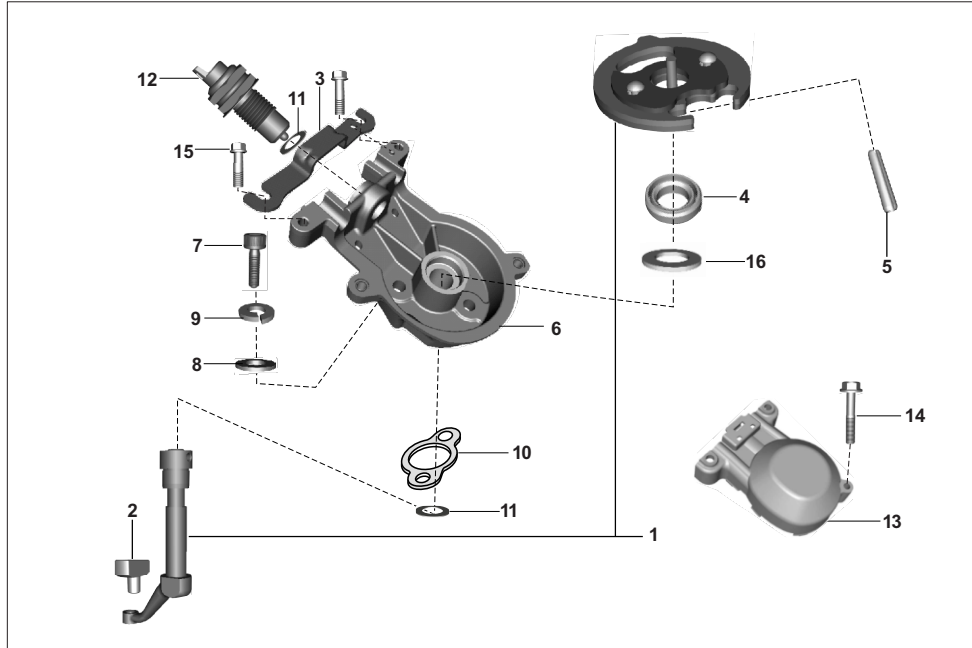

| No. | Part No. | Description                 | Z   |     | X WIDE |     | Remarks |
|-----|----------|-----------------------------|-----|-----|--------|-----|---------|
|     |          |                             | LPG | CNG | LPG    | CNG |         |
| 1   | AA101736 | Sector assy comp.with lever | 1   | 1   | 1      | 1   |         |
| 2   | BA132141 | Slider block                | 1   | 1   | 1      | 1   |         |
| 3   | AA101665 | Bracket fix end cable guide | 1   | 1   | 1      | 1   |         |
| 4   | 39104619 | Seal oil                    | 1   | 1   | 1      | 1   |         |
| 5   | 39042606 | Spring type straight pin    | 1   | 1   | 1      | 1   |         |
| 6   | AA101819 | Flange assy gear shifter    | 1   | 1   | 1      | 1   |         |
| 7   | LAC00026 | Bolt socket                 | 2   | 2   | 2      | 2   |         |
| 8   | 39019811 | Plain washer                | 2   | 2   | 2      | 2   |         |
| 9   | 39182612 | Spring washer               | 2   | 2   | 2      | 2   |         |
| 10  | AA101084 | Gasket sector flange        | 1   | 1   | 1      | 1   |         |
| 11  | 39080411 | Plain washer                | 2   | 2   | 2      | 2   |         |
| 12  | AP111023 | Switch neutral              | 1   | 1   | 1      | 1   |         |
| 13  | AA102167 | Cover assembly-gear shifter | 1   | 1   | 1      | 1   |         |
| 14  | KADD0530 | Bolt flanged                | 1   | 1   | 1      | 1   |         |
| 15  | LAD00017 | Bolt flanged cable guide    | 2   | 2   | 2      | 2   |         |
| 16  | 39234911 | Washer plain                | 1   | 1   | 1      | 1   |         |

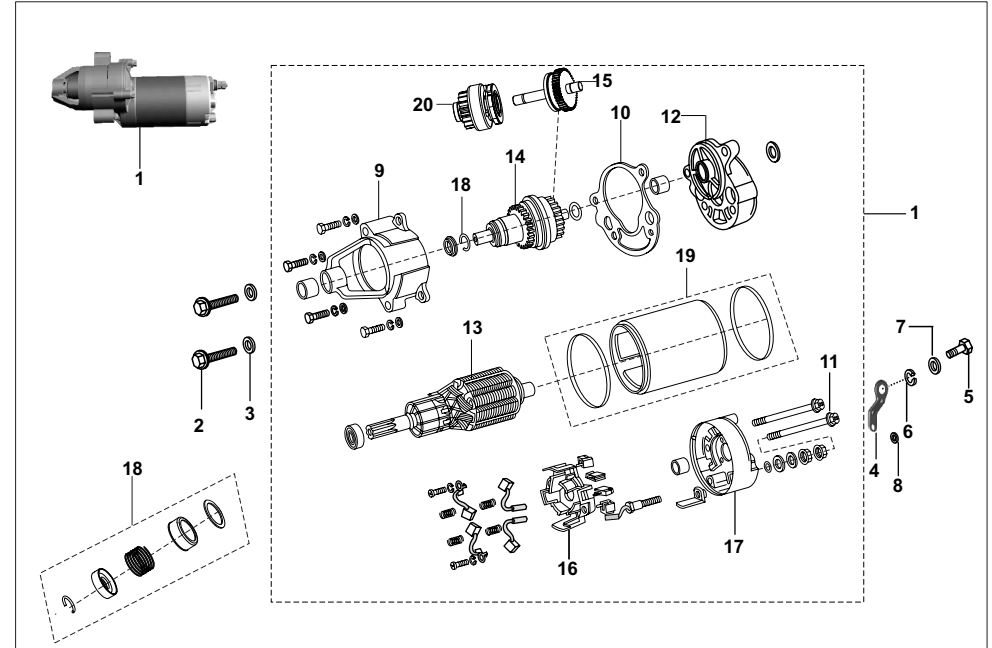

| No. | Part No. | Description                         | Z   |     | X WIDE |     | Remarks |
|-----|----------|-------------------------------------|-----|-----|--------|-----|---------|
|     |          |                                     | LPG | CNG | LPG    | CNG |         |
| 1   | AF111021 | Starter motor assy complete         | 1   | 1   | 1      | 1   |         |
| 2   | KACH0835 | Bolt soket                          | 2   | 2   | 2      | 2   |         |
| 3   | 39020011 | Plain washer                        | 2   | 2   | 2      | 2   |         |
| 4   | AA111067 | Support bracket assly               | 1   | 1   | 1      | 1   |         |
| 5   | KAED0620 | Bolt-flanged-small- Support bracket | 1   | 1   | 1      | 1   |         |
| 6   | 39182612 | Spring washer                       | 1   | 1   | 1      | 1   |         |
| 7   | 39019811 | Washer plain                        | 1   | 1   | 1      | 1   |         |
| 8   | AA111049 | Grommet for SM bracket.             | 1   | 1   | 1      | 1   |         |
| 9   | AF111023 | Fixing bracket assly (2 bolt)       | 1   | 1   | 1      | 1   |         |
| 10  | AA111118 | Gasket                              | 1   | 1   | 1      | 1   |         |
| 11  | AA111117 | Tie bolt                            | 2   | 2   | 2      | 2   |         |
| 12  | AA111081 | Intermediate bracket Assly          | 1   | 1   | 1      | 1   |         |
| 13  | AA111082 | Armature assly.                     | 1   | 1   | 1      | 1   |         |
| 14  | AA111094 | Gear shaft assly(exend casting)     | 1   | 1   | 1      | 1   |         |
| 15  | AA111095 | Gear shaft unit(exend casting)      | 1   | 1   | 1      | 1   |         |
| 16  | AA111085 | Brush box assly.                    | 1   | 1   | 1      | 1   |         |
| 17  | AA111080 | Bracket end cover assly             | 1   | 1   | 1      | 1   |         |
| 18  | 36AA4018 | Kit_ stater motor spring            | 1   | 1   | 1      | 1   | Kit-8   |
| 19  | AB111107 | Yoke & magnet assly kit             | 1   | 1   | 1      | 1   |         |
| 20  | AA111083 | Drive assly                         | 1   | 1   | 1      | 1   |         |
| 21  | AA111079 | Cover assembly-end cover            | 1   | 1   | 1      | 1   | NI      |
| 22  | 36AA4029 | Bendix ( Hub drive assly)           | 1   | 1   | 1      | 1   |         |

PLATE NO. 19 : MAGNETO ASSEMBLY, H.T COIL

**Maxima**  
**Z/X WIDE**  
**LPG,CNG**

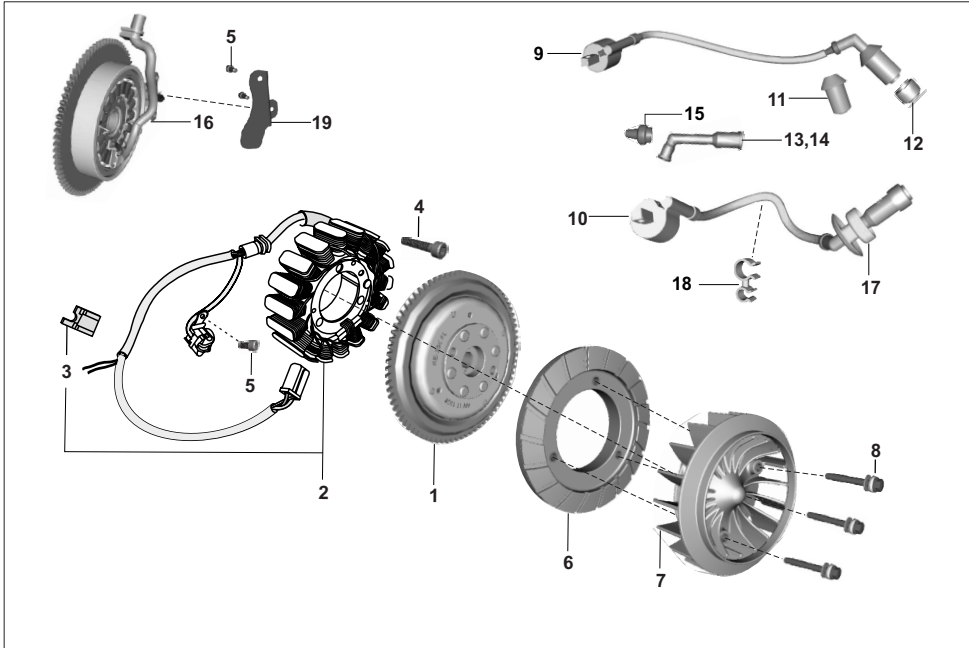

| No. | Part No. | Description                        | Z   |     | X WIDE |     | Remarks        |
|-----|----------|------------------------------------|-----|-----|--------|-----|----------------|
|     |          |                                    | LPG | CNG | LPG    | CNG |                |
| 1   | AA111202 | Rotor assembly                     | 1   | 1   | 1      | 1   |                |
| 1   | AT351002 | Rotor assembly                     | -   | -   | -      | 1   | fr. 17.08.2019 |
| 2   | AA111203 | Stator assembly                    | 1   | 1   | 1      | 1   |                |
| 2   | AZ351010 | Stator assembly                    | 1   | 1   | 1      | 1   | fr. 4.12.2018  |
| 2   | AT351001 | Stator assembly                    | -   | -   | -      | 1   | fr. 17.08.2019 |
| 3   | AA101220 | Grommet for pickup                 | 1   | 1   | 1      | 1   |                |
| 4   | AP101210 | Bolt socket                        | 3   | 3   | 3      | 3   |                |
| 5   | AP101220 | Hex. Socket head bolt 20L          | 3   | 3   | -      | -   |                |
| 5   | LAC00025 | Bolt socket                        | -   | -   | 3      | 3   |                |
| 6   | AZ601421 | Fan base                           | 1   | 1   | 1      | 1   |                |
| 7   | AZ601403 | Fan                                | 1   | 1   | 1      | 1   |                |
| 8   | LAH00001 | Bolt WSP                           | 3   | 3   | 3      | 3   |                |
| 9   | AZ351209 | Coil ht with cable with cap - LH   | 1   | 1   | -      | -   | alt-AZ351210   |
| 9   | AN111047 | Coil ht with cable with cap - LH   | -   | -   | 1      | 1   | alt-AN111043   |
| 10  | RA351204 | Coil assembly ignition with cap RH | 1   | 1   | -      | -   | alt-AN111043   |
| 10  | AT351201 | Coil assembly ignition with cap RH | -   | -   | 1      | 1   | alt-AA111166   |
| 11  | AF111034 | Grommet for spark plug cap-LH      | 1   | 1   | 1      | 1   |                |
| 12  | AA111148 | Grommet spark plug LH              | 1   | 1   | 1      | 1   |                |
| 13  | AF111032 | Cap spark plug rh s post           | 1   | 1   | 1      | 1   |                |
| 14  | AF111031 | Cap spark plug lh s post           | 1   | 1   | 1      | 1   |                |
| 15  | AF111033 | Grommet for h. T. Cable            | 2   | 2   | 2      | 2   |                |
| 16  | AA111201 | Magneto assembly                   | 1   | 1   | 1      | 1   | NS             |
| 17  | AF111035 | Grommet for spark plug cap RH      | 1   | 1   | 1      | 1   |                |
| 18  | AA141067 | Clip swivel spacer                 | 1   | 1   | 1      | 1   |                |
| 19  | AZ501014 | Guard magneto                      | 1   | 1   | -      | -   |                |
| 19  | AU541012 | Bracket-magneto hrnss-crankcase    | -   | -   | 1      | 1   |                |

PLATE NO. 20 : SILENCER ASSEMBLY

**Maxima**  
**Z/X WIDE**  
**LPG,CNG**

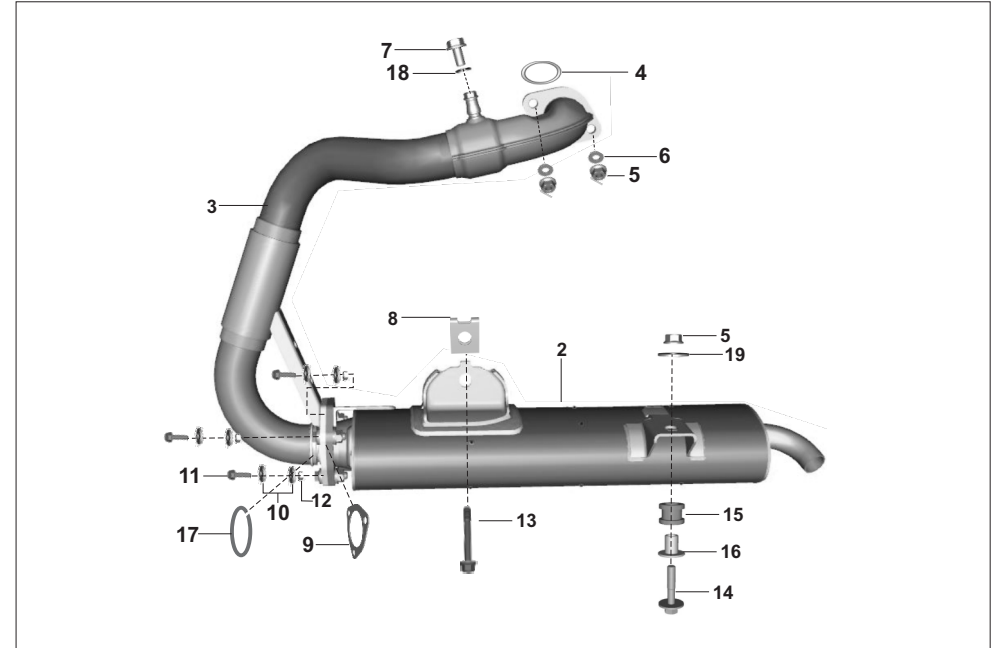

| No. | Part No. | Description                | Z   |     | X WIDE |     | Remarks |
|-----|----------|----------------------------|-----|-----|--------|-----|---------|
|     |          |                            | LPG | CNG | LPG    | CNG |         |
| 1   | AM101051 | Silencer assy comp.        | 1   | -   | 1      | -   |         |
| 1   | AN101452 | Silencer assy complete     | -   | 1   | -      | 1   |         |
| 2   | AM101052 | Muffler assy complete      | 1   | -   | 1      | -   |         |
| 2   | AN101453 | Muffler assy complete      | -   | 1   | -      | 1   |         |
| 3   | AA101953 | Assembly exhaust tube      | 1   | -   | 1      | -   |         |
| 3   | AF101097 | Assembly exhaust tube      | -   | 1   | -      | 1   |         |
| 4   | AZ591064 | Gasket exhaust             | 1   | 1   | 1      | 1   |         |
| 5   | KCGD0808 | Nut - hexagon :- M8 X 1.25 | 3   | 3   | 3      | 3   |         |
| 6   | 39118011 | Washer - plain             | 2   | 2   | 2      | 2   |         |
| 7   | KADD0612 | Bolt flange CO             | 1   | 1   | 1      | 1   |         |
| 8   | AA102114 | Clip nut                   | 1   | 1   | 1      | 1   |         |
| 9   | JE591002 | Gasket silencer            | 1   | 1   | 1      | 1   |         |
| 10  | LDA00028 | Washer plain               | 6   | 6   | 6      | 6   |         |
| 11  | LAE00045 | Bolt flange                | 3   | 3   | 3      | 3   |         |
| 12  | 39229515 | Nut hex.                   | 3   | 3   | 3      | 3   |         |
| 13  | LAD00068 | Bolt flanged               | 1   | 1   | 1      | 1   |         |
| 14  | LAG00008 | Bolt wp                    | 1   | 1   | 1      | 1   |         |
| 15  | AA102193 | Grommet                    | 1   | 1   | 1      | 1   |         |
| 16  | AA102110 | Sleeve                     | 1   | 1   | 1      | 1   |         |
| 17  | AA102124 | Gasket silencer            | 1   | 1   | 1      | 1   |         |
| 18  | CM101129 | Washer - plain             | 1   | 1   | 1      | 1   |         |
| 19  | 39242411 | Plain washer               | 1   | 1   | 1      | 1   |         |

PLATE NO. 21 : ENGINE MOUNTING- Z

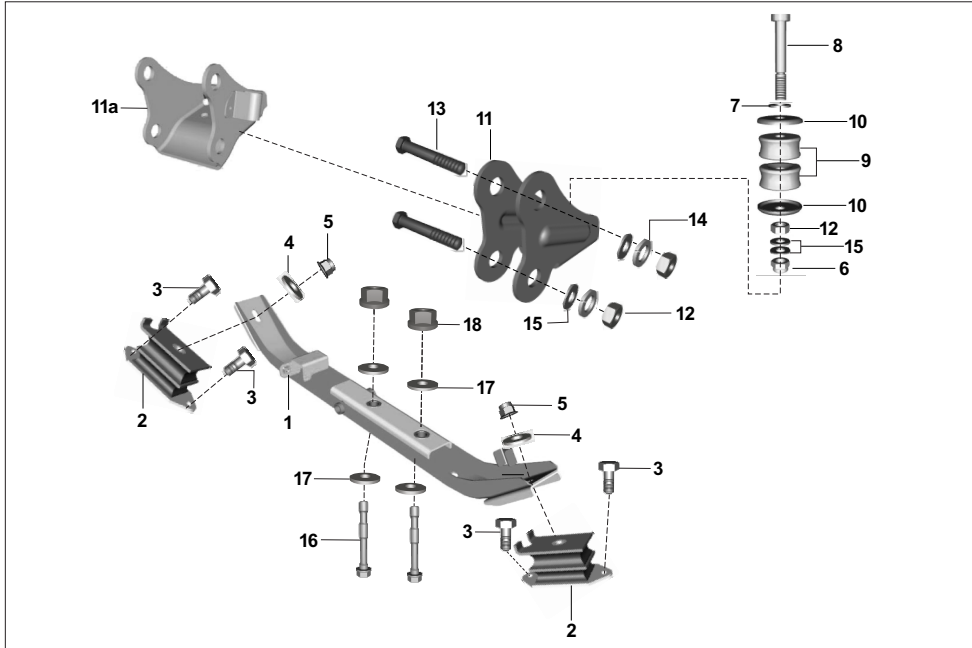

| No. | Part No. | Description                  | Z   |     | X WIDE |     | Remarks        |
|-----|----------|------------------------------|-----|-----|--------|-----|----------------|
|     |          |                              | LPG | CNG | LPG    | CNG |                |
| 1   | AZ113415 | Member assly engine mounting | 1   | 1   | -      | -   |                |
| 1   | AA161383 | Member assly engine          | 1   | 1   | -      | -   | fr. 30.11.2018 |
| 2   | AA101816 | Isolator - rubber            | 2   | 2   | -      | -   |                |
| 3   | 39006204 | Hexagon hd screw-m6          | 4   | 4   | -      | -   |                |
| 4   | 39179211 | Washer                       | 2   | 2   | -      | -   |                |
| 5   | KCKA0811 | Nut nyloc flanged            | 2   | 2   | -      | -   |                |
| 6   | 59150012 | Nut nyloc m10                | 1   | 1   | -      | -   |                |
| 7   | 39025111 | Washer plain                 | 1   | 1   | -      | -   |                |
| 8   | 24161003 | Bolt - hexagon               | 1   | 1   | -      | -   |                |
| 9   | 24160924 | Plug - rubber                | 2   | 2   | -      | -   |                |
| 10  | 21160417 | Plate - reinforcement        | 2   | 2   | -      | -   |                |
| 11  | AA101194 | Bracket front mtg.           | 1   | 1   | -      | -   |                |
| 11a | AZ113419 | Bracket assly engine front   | 1   | 1   | -      | -   | fr. 26.06.2019 |
| 12  | 39029615 | Nut - hexagon :- m10         | 3   | 3   | -      | -   |                |
| 13  | LAD00216 | Bolt                         | 2   | 2   | -      | -   |                |
| 14  | 39182912 | Spring washer                | 2   | 2   | -      | -   |                |
| 15  | 39024811 | Plain washer                 | 5   | 5   | -      | -   |                |
| 16  | LAD00164 | Bolt - hexagon head :- M10   | 2   | 2   | -      | -   |                |
| 17  | LDB00049 | Washer - special             | 4   | 4   | -      | -   |                |
| 18  | LCG00017 | Nut hex. Thick               | 2   | 2   | -      | -   |                |

PLATE NO. 22 : ENGINE MOUNTING- X WIDE

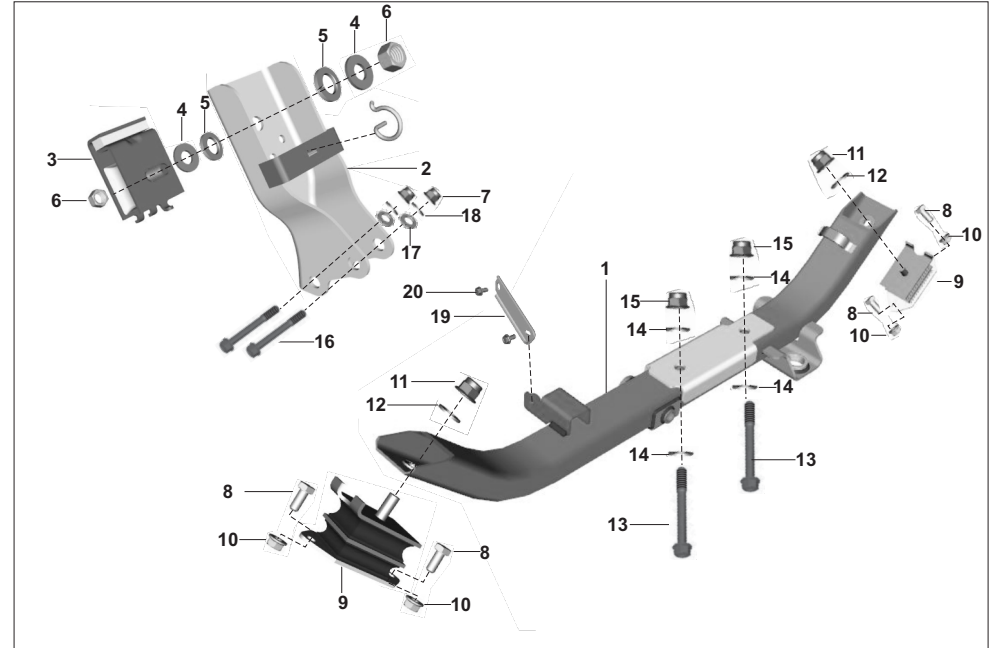

| No. | Part No. | Description                   | Z   |     | X WIDE |     | Remarks |
|-----|----------|-------------------------------|-----|-----|--------|-----|---------|
|     |          |                               | LPG | CNG | LPG    | CNG |         |
| 1   | AN161302 | Member assly-engine mounting  | -   | -   | 1      | 1   | Old     |
| 1   | AN161263 | Assly engine mtg member rear  | -   | -   | 1      | 1   |         |
| 2   | AN160912 | Bracket engine mounting front | -   | -   | 1      | 1   | Old     |
| 2   | AN161334 | Bracket engine front          | -   | -   | 1      | 1   |         |
| 3   | BH113411 | Rubber isolator               | -   | -   | 1      | 1   |         |
| 4   | 39071411 | Washer plain                  | -   | -   | 2      | 2   |         |
| 5   | 39182712 | Washer - spring               | -   | -   | 2      | 2   |         |
| 6   | 39046715 | Nut hexagon -M12 X 1.5        | -   | -   | 2      | 2   |         |
| 7   | 39029615 | Hexagon nut-M10               | -   | -   | 2      | 2   |         |
| 8   | 39107901 | Screw - hexagon head          | -   | -   | 4      | 4   |         |
| 9   | AA101816 | Rubber isolator               | -   | -   | 2      | 2   |         |
| 10  | 39079815 | Nut hexagon with flange m6    | -   | -   | 2      | 2   |         |
| 11  | KCKA0811 | Nut nyloc flanged             | -   | -   | 2      | 2   |         |
| 12  | 39179211 | Washer                        | -   | -   | 2      | 2   |         |
| 13  | LAD00164 | Bolt                          | -   | -   | 2      | 2   |         |
| 14  | LDB00049 | Washer plain                  | -   | -   | 4      | 4   |         |
| 15  | LCG00017 | Nut hex flange                | -   | -   | 2      | 2   |         |
| 16  | LAD00216 | Bolt flanged-M10 (39008304)   | -   | -   | 2      | 2   |         |
| 17  | 39182912 | Spring washer                 | -   | -   | 2      | 2   |         |
| 18  | 39024811 | Washer - plain                | -   | -   | 2      | 2   |         |

PLATE NO. 23 : CARBURETOR

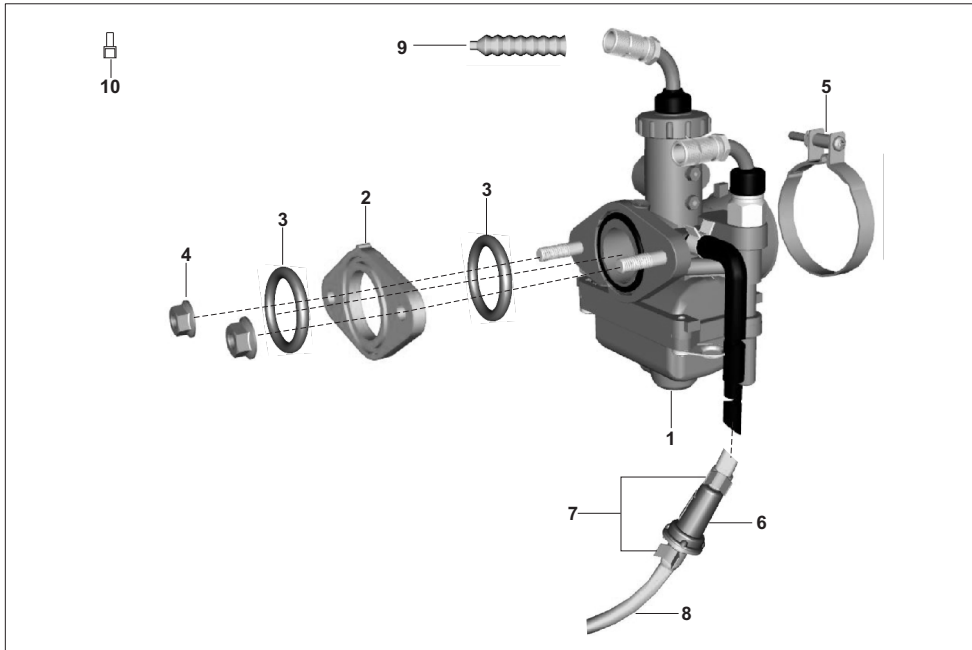

| No. | Part No. | Description                  | Z   |     | X WIDE |     | Remarks |
|-----|----------|------------------------------|-----|-----|--------|-----|---------|
|     |          |                              | LPG | CNG | LPG    | CNG |         |
| 1   | AZ581224 | Carburettor assy             | 1   | 1   | -      | -   |         |
| 1   | AT581205 | Carburettor LPG              | -   | -   | 1      | -   |         |
| 1   | AT581204 | Carburettor CNG              | -   | -   | -      | 1   |         |
| 2   | AA121226 | Insulator for manifold       | 1   | 1   | 1      | 1   |         |
| 3   | LJA00003 | O Ring (Insulator)           | 2   | 2   | 2      | 2   |         |
| 4   | KCGA0606 | Nut hex flanged              | 2   | 2   | 2      | 2   |         |
| 5   | JF581209 | Clamp connecting side        | 1   | 1   | 1      | 1   |         |
| 6   | AF121133 | Filter                       | 1   | 1   | 1      | 1   |         |
| 7   | AA141046 | Spring band clip 7.8 mm      | 2   | 2   | 2      | 2   |         |
| 8   | AZ581220 | Tube breather II             | 1   | 1   | 1      | 1   |         |
| 9   | 31191032 | Boot for accelerator cable   | 2   | 2   | 2      | 2   |         |
| 10  | 24121508 | Tube overflow carb.          | 1   | 1   | 1      | 1   | NI      |
| 11  | 24121365 | Float assly                  | 1   | 1   | 1      | 1   |         |
| 12  | 24121069 | Pin float                    | 1   | 1   | 1      | 1   |         |
| 13  | JA581221 | Needle valve assly.          | 1   | 1   | 1      | 1   |         |
| 14  | 36RA0006 | Jet Kit (AZ581224)           | 1   | 1   | 1      | 1   | Kit-9   |
| 15  | 36RA0004 | Piston valve assy kit        | 1   | 1   | 1      | 1   | Kit-10  |
| 16  | 36RA0007 | Float body assy kit          | 1   | 1   | 1      | 1   | Kit-11  |
| 17  | 36JZ0016 | Idling adjuster kit          | 1   | 1   | 1      | 1   | Kit-12  |
| 18  | AA141046 | Clip spring                  | 1   | 1   | 1      | 1   |         |
| 19  | 36AA4099 | O-ring and gasket kit        | 1   | 1   | 1      | 1   | Kit-13  |
| 20  | 36AA4100 | Starter cable guide assy kit | 1   | 1   | 1      | 1   | kit-14  |
| 21  | 36RA0005 | Pilot screw kit              | 1   | 1   | 1      | 1   | Kit-15  |
| 22  | JA581223 | Mixing cap assly kit         | 1   | 1   | 1      | 1   |         |

PLATE NO. 24 : AIR FILTER COMPLETE

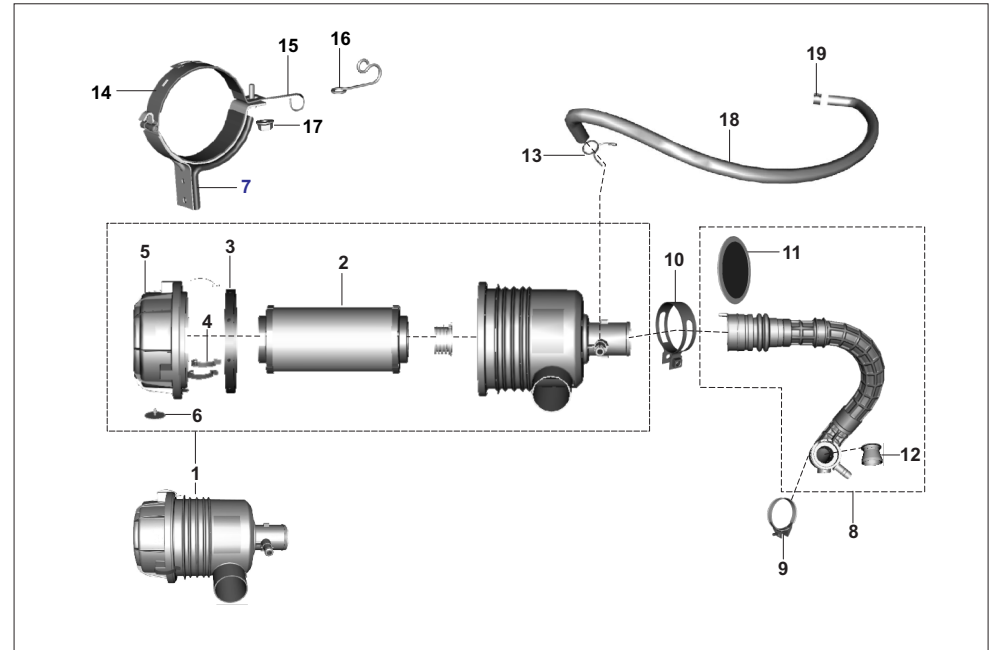

| No. | Part No. | Description                    | Z   |     | X WIDE |     | Remarks       |
|-----|----------|--------------------------------|-----|-----|--------|-----|---------------|
|     |          |                                | LPG | CNG | LPG    | CNG |               |
| 1   | AF121505 | Assly air filter               | 1   | 1   | 1      | 1   |               |
| 1   | AZ581111 | Filter assembly air            | 1   | 1   | -      | -   | fr.01.05.2019 |
| 2   | AA121150 | Element air filter             | 1   | 1   | 1      | 1   |               |
| 3   | AA121148 | Gasket sealing                 | 1   | 1   | 1      | 1   |               |
| 4   | AA121149 | Clip air filter                | 3   | 3   | 3      | 3   |               |
| 5   | AA121193 | Cover air filter assly         | 1   | 1   | 1      | 1   |               |
| 6   | AA121147 | Valve dust ejector             | 1   | 1   | 1      | 1   |               |
| 7   | RC113801 | Assly air filter clamp         | 1   | 1   | 1      | 1   |               |
| 8   | RA581015 | Assly duct integral complete   | 1   | -   | 1      | -   |               |
| 8   | RA581012 | Assly complete integral duct   | -   | 1   | -      | 1   |               |
| 9   | JF581209 | Clamp connecting side duct     | 1   | 1   | 1      | 1   |               |
| 10  | JU581006 | Clamp connecting tube          | 1   | 1   | 1      | 1   |               |
| 11  | AZ581009 | Arrester back fire             | 1   | 1   | 1      | 1   |               |
| 12  | AM121077 | Mixer tube (nylon).            | 1   | -   | 1      | -   |               |
| 12  | AZ581039 | Venturi od 32 ID 23.8          | -   | 1   | -      | 1   |               |
| 13  | 24121477 | Clamp sai tubes                | 1   | 1   | 1      | 1   |               |
| 14  | BG581006 | Clamp air filter               | 1   | 1   | 1      | 1   |               |
| 15  | AZ171840 | Hook                           | 1   | 1   | -      | -   |               |
| 16  | AA141090 | Hook                           | -   | -   | 1      | 1   |               |
| 17  | KCGD0808 | Nut - hexagon with flange - m8 | 1   | 1   | 1      | 1   |               |
| 18  | AZ581047 | Tube breather                  | 1   | 1   | 1      | 1   |               |
| 19  | 24121476 | Spring                         | 1   | 1   | 1      | 1   |               |

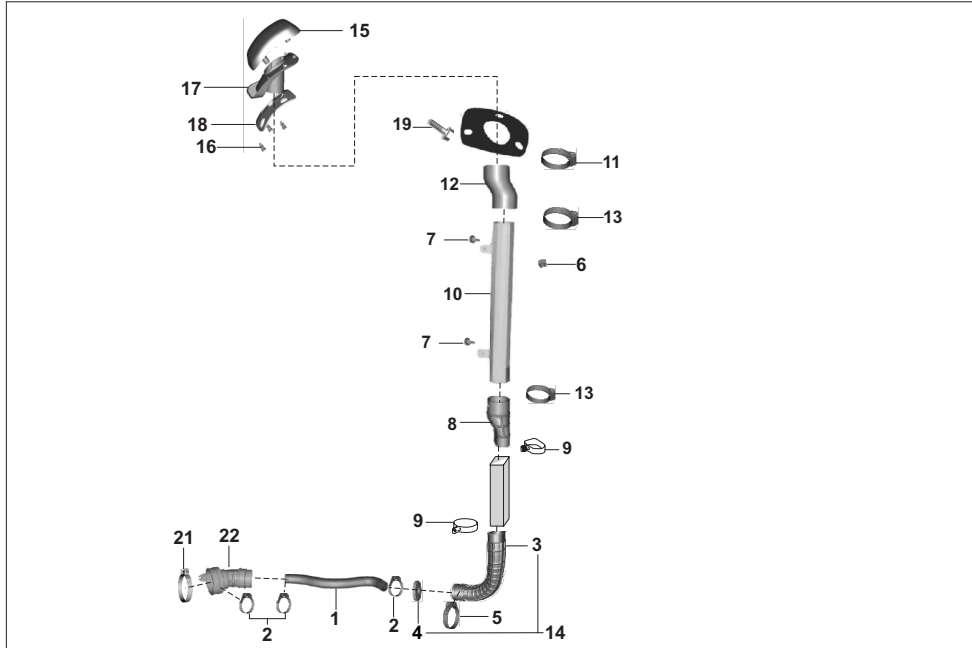

| No. | Part No. | Description                  | Z   |     | X WIDE |     | Remarks |
|-----|----------|------------------------------|-----|-----|--------|-----|---------|
|     |          |                              | LPG | CNG | LPG    | CNG |         |
| 1   | AZ581034 | Pipe air filter inlet        | 1   | 1   | -      | -   |         |
| 2   | DG101263 | Clamp                        | 3   | 3   | -      | -   |         |
| 3   | AZ581076 | Elbow rubber                 | 1   | 1   | -      | -   |         |
| 4   | AN101448 | Insert restrictor - elbow    | 1   | 1   | -      | -   |         |
| 5   | AZ581024 | Clip duct air body           | 1   | 1   | -      | -   |         |
| 6   | BH581010 | Clip elbow lower end         | 1   | 1   | -      | -   |         |
| 7   | KADE0612 | Bolt - flanged               | 2   | 2   | -      | -   |         |
| 8   | BH581024 | Elbow rubber upper           | 1   | 1   | -      | -   |         |
| 9   | BH581010 | Clip elbow lower end         | 2   | 2   | -      | -   |         |
| 10  | AZ581018 | Pipe air intake upper        | 1   | 1   | -      | -   |         |
| 11  | 31121041 | Clamp                        | 1   | 1   | -      | -   |         |
| 12  | BH581025 | Elbow rubber top             | 1   | 1   | -      | -   |         |
| 13  | 24170431 | Clip - hose                  | 2   | 2   | -      | -   |         |
| 14  | AZ581075 | Assly elbow rubber           | 1   | 1   | -      | -   |         |
| 15  | AZ185001 | Grill air intake snorkel top | 1   | 1   | -      | -   |         |
| 16  | JG581015 | Insert (M6*1)                | 3   | 3   | -      | -   |         |
| 17  | AZ185002 | Grill air intake snorkel BTM | 1   | 1   | -      | -   |         |
| 18  | AZ185003 | Packing snorkel cover UG     | 1   | 1   | -      | -   |         |
| 19  | KADE0620 | bolt                         | 3   | 3   | -      | -   |         |
| 20  | KAED0618 | Bolt-flanged-small           | 1   | 1   | -      | -   |         |
| 21  | 31121041 | Clamp                        | 1   | 1   | -      | -   |         |
| 22  | AZ581090 | Bellow assembly inlet        | 1   | 1   | -      | -   |         |

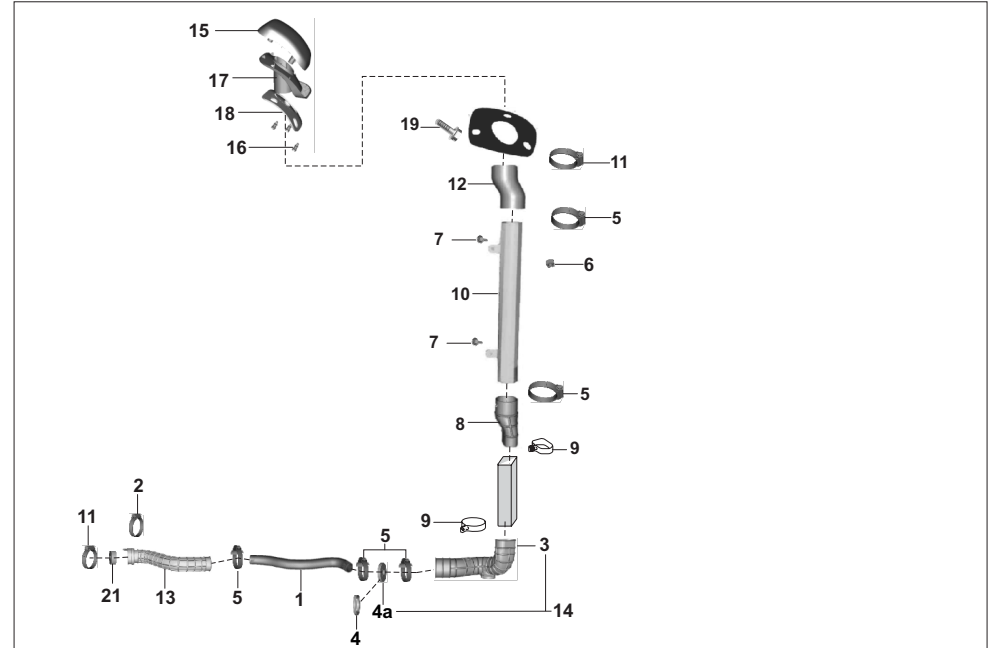

| No. | Part No. | Description                     | Z   |     | X WIDE |     | Remarks |
|-----|----------|---------------------------------|-----|-----|--------|-----|---------|
|     |          |                                 | LPG | CNG | LPG    | CNG |         |
| 1   | AT581048 | Pipe inlet-A                    | -   | -   | 1      | 1   |         |
| 2   | DG101263 | Clamp                           | -   | -   | 1      | 1   |         |
| 3   | BB103419 | Elbow assly bottom              | -   | -   | 1      | 1   |         |
| 4   | AT581062 | Insert elbow                    | -   | -   | 1      | -   |         |
| 4a  | AN101448 | Insert restrictor - elbow       | -   | -   | -      | 1   |         |
| 5   | 24170431 | Hose clip                       | -   | -   | 5      | 5   |         |
| 6   | BH581010 | Clip elbow lower end            | -   | -   | 1      | 1   |         |
| 7   | KADE0612 | Bolt - flanged                  | -   | -   | 2      | 2   |         |
| 8   | BB121107 | Rubber elbow lower end          | -   | -   | 1      | 1   |         |
| 9   | BH581010 | Clip elbow lower end            | -   | -   | 2      | 2   |         |
| 10  | AZ581018 | Pipe air intake upper           | -   | -   | 1      | 1   |         |
| 11  | 31121041 | Clamp                           | -   | -   | 1      | 1   |         |
| 12  | BB121108 | Rubber elbow top end            | -   | -   | 1      | 1   |         |
| 13  | AT581057 | Elbow rubber-air filter inlet   | -   | -   | 1      | 1   |         |
| 14  | AT581061 | Elbow assly                     | -   | -   | 1      | -   |         |
| 14  | AT581051 | Elbow assly                     | -   | -   | -      | 1   |         |
| 15  | BH185001 | Grill air intake snorkel top    | -   | -   | 1      | 1   |         |
| 16  | JG581015 | Insert (M6*1)                   | -   | -   | 3      | 3   |         |
| 17  | BH185002 | Grill air intake snorkel bottom | -   | -   | 1      | 1   |         |
| 18  | BH185003 | Packing snorkel                 | -   | -   | 1      | 1   |         |
| 19  | KADF0620 | Bolt flanged                    | -   | -   | 3      | 3   |         |
| 20  | KADD0612 | Bolt flanged                    | -   | -   | 2      | -   |         |
| 20  | KADF0612 | Bolt flanged                    | -   | -   | -      | 2   |         |
| 21  | AT581064 | Insert restrictor elbow         | -   | -   | 1      | -   |         |
| 21  | AT581059 | Insert restrictor-bellow inlet  | -   | -   | -      | 1   |         |

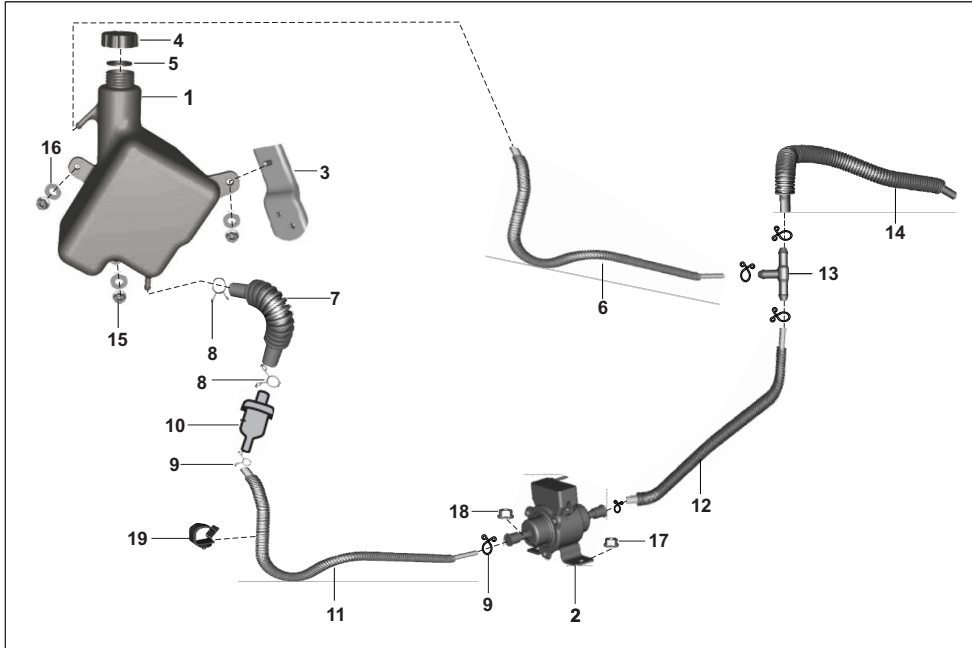

| No. | Part No. | Description                       | Z   |     | X WIDE |     | Remarks |
|-----|----------|-----------------------------------|-----|-----|--------|-----|---------|
|     |          |                                   | LPG | CNG | LPG    | CNG |         |
| 1   | AZ171839 | Assembly tank fuel limphome ug    | 1   | 1   | -      | -   |         |
| 2   | AL201034 | Pump assembly - fuel              | 1   | 1   | -      | -   |         |
| 3   | AZ171009 | Assly sup bkt limp home tank      | 1   | 1   | -      | -   |         |
| 4   | AZ171006 | Assembly cap fuel tank ug         | 1   | 1   | -      | -   |         |
| 5   | CS141005 | Washer cap fuel tank              | 1   | 1   | -      | -   |         |
| 6   | AZ171822 | Assembly pipe fuel return ug      | 1   | 1   | -      | -   |         |
| 7   | AZ171819 | Assembly pipe fuel tank to filtr  | 1   | 1   | -      | -   |         |
| 8   | 33141007 | Clamp                             | 4   | 4   | -      | -   |         |
| 9   | 33141008 | Clamp                             | 6   | 6   | -      | -   |         |
| 10  | DD121013 | Filter - Fuel                     | 1   | 1   | -      | -   |         |
| 11  | AZ171820 | Assembly pipe fuel filtr to pump  | 1   | 1   | -      | -   |         |
| 12  | AZ171821 | Assembly pipe fuel pump to t jnt  | 1   | 1   | -      | -   |         |
| 13  | AZ171811 | Joint T                           | 1   | 1   | -      | -   |         |
| 14  | AZ171827 | Assly pipe t joint to carburettor | 1   | 1   | -      | -   |         |
| 15  | KCGA0606 | Nut hex flanged                   | 3   | 3   | -      | -   |         |
| 16  | KDBA0818 | Washer_plain                      | 3   | 3   | -      | -   |         |
| 17  | KCGD0606 | Nut hex flanged                   | 1   | 1   | -      | -   |         |
| 18  | KCGD0808 | Nut hex flanged                   | 1   | 1   | -      | -   |         |
| 19  | BF172126 | Clamp hose CNG                    | 1   | 1   | -      | -   |         |

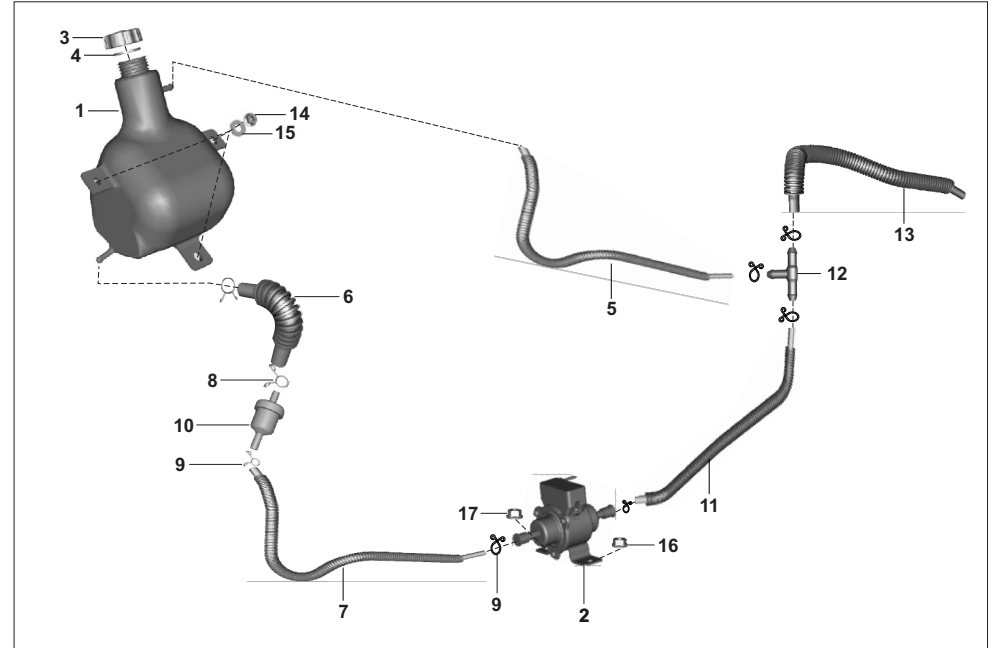

| No. | Part No. | Description                      | Z   |     | X WIDE |     | Remarks |
|-----|----------|----------------------------------|-----|-----|--------|-----|---------|
|     |          |                                  | LPG | CNG | LPG    | CNG |         |
| 1   | AT171013 | Tank assembly limp home          | -   | -   | 1      | 1   |         |
| 2   | AL201034 | Pump assembly - fuel             | -   | -   | 1      | 1   |         |
| 3   | AZ171006 | Assembly cap fuel tank           | -   | -   | 1      | 1   |         |
| 4   | CS141005 | Washer cap fuel tank             | -   | -   | 1      | 1   |         |
| 5   | AT172068 | Pipe assembly-fuel return        | -   | -   | 1      | 1   |         |
| 6   | AZ171803 | Pipe fuel tank to filter         | -   | -   | 1      | 1   |         |
| 7   | AT172062 | Pipe assly-fuel filter to pump   | -   | -   | 1      | 1   |         |
| 8   | 33141007 | Clamp                            | -   | -   | 4      | 4   |         |
| 9   | 33141008 | Clamp                            | -   | -   | 6      | 6   |         |
| 10  | DD121013 | Filter - Fuel                    | -   | -   | 1      | 1   |         |
| 11  | AZ171821 | Assembly pipe fuel pump to t jnt | -   | -   | 1      | 1   |         |
| 12  | AZ171811 | Joint T                          | -   | -   | 1      | 1   |         |
| 13  | AT172056 | Pipe asly-t joint to carburettor | -   | -   | 1      | 1   |         |
| 14  | KCGA0606 | Nut hex flanged                  | -   | -   | 3      | 3   |         |
| 15  | DP101153 | Plain washer                     | -   | -   | 3      | 3   |         |
| 16  | KCGD0606 | Nut hex flanged                  | -   | -   | 1      | 1   |         |
| 17  | KCGD0808 | Nut hex flanged                  | -   | -   | 1      | 1   |         |

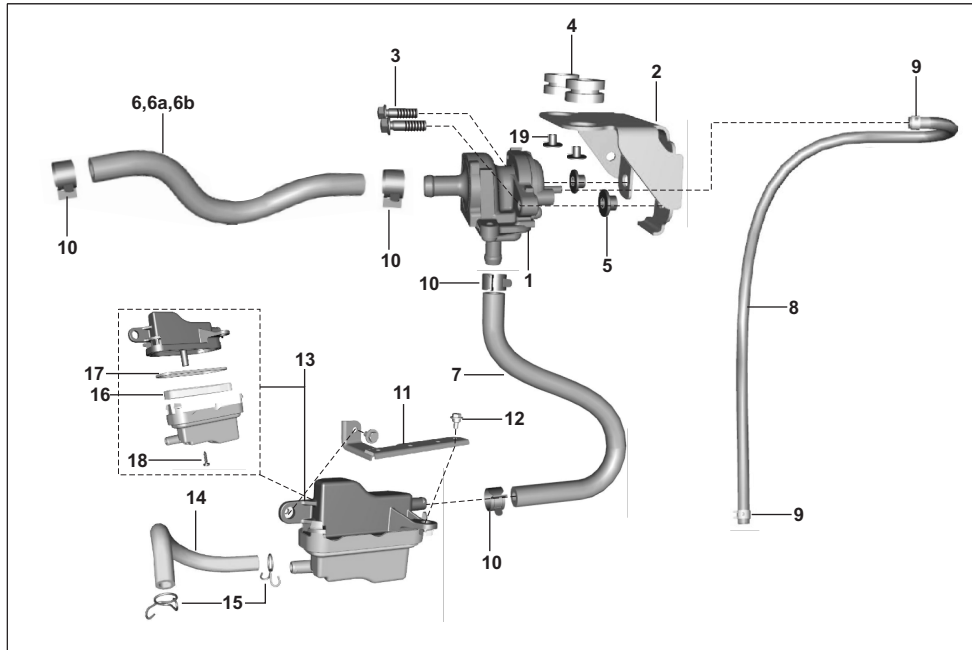

| No. | Part No. | Description                  | Z   |     | X WIDE |     | Remarks |
|-----|----------|------------------------------|-----|-----|--------|-----|---------|
|     |          |                              | LPG | CNG | LPG    | CNG |         |
| 1   | PD582200 | Unit sai                     | 1   | 1   | 1      | 1   |         |
| 2   | AZ582200 | Bracket for sai unit mtg     | 1   | 1   | 1      | 1   |         |
| 3   | KAED0620 | Bolt-flange                  | 2   | 2   | 2      | 2   |         |
| 4   | DG141019 | Damper                       | 2   | 2   | 2      | 2   |         |
| 5   | PA111250 | Coll special                 | 2   | 2   | 2      | 2   |         |
| 6   | AZ582400 | Tube sai inlet-1             | 1   | 1   | -      | -   |         |
| 6   | AT581054 | Tube sai inlet               | -   | -   | 1      | 1   |         |
| 7   | AA121282 | Tube s.a.i. Outlet           | 1   | 1   | 1      | 1   |         |
| 8   | AA121291 | Tube vacuum                  | 1   | 1   | 1      | 1   |         |
| 9   | 24121333 | Clip for vacuum hose         | 2   | 2   | 2      | 2   |         |
| 10  | 24121476 | Spring clamp dia. 16.8 x W12 | 4   | 4   | 4      | 4   |         |
| 11  | AA102151 | Bracket sai filter mounting  | 1   | 1   | 1      | 1   |         |
| 12  | DS161224 | Bolt - stepped with flange   | 2   | 2   | 2      | 2   |         |
| 13  | JE582604 | Assembly sai filter D106A    | 1   | 1   | 1      | 1   |         |
| 14  | AN121242 | Tube -inlet-sai filter       | 1   | 1   | 1      | 1   |         |
| 15  | DG121040 | Clamp                        | 2   | 2   | 2      | 2   |         |
| 16  | JE582603 | Foam sai filter D106A        | 1   | 1   | 1      | 1   |         |
| 17  | JE582602 | Ring o sai filter D106A      | 1   | 1   | 1      | 1   |         |
| 18  | KBRA4819 | Screw tapping pan cross      | 1   | 1   | 1      | 1   |         |
| 19  | 30211005 | Collar                       | 2   | 2   | 2      | 2   |         |

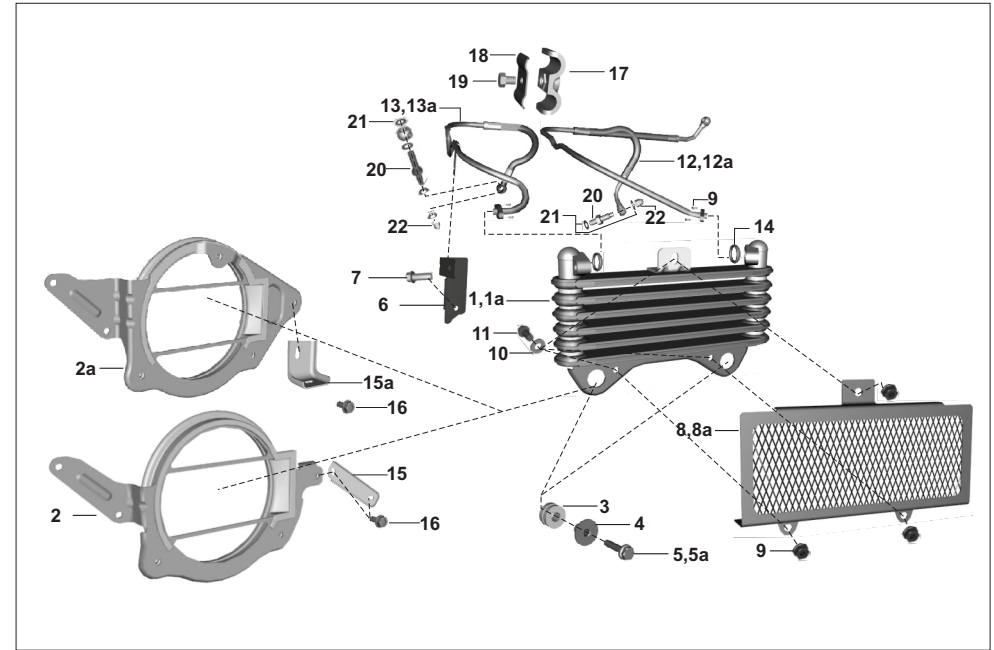

| No. | Part No. | Description                        | Z   |     | X WIDE |     | Remarks |
|-----|----------|------------------------------------|-----|-----|--------|-----|---------|
|     |          |                                    | LPG | CNG | LPG    | CNG |         |
| 1   | Az571211 | Oil cooler                         | 1   | 1   | -      | -   | old     |
| 1a  | Az571226 | Oil cooler                         | 1   | 1   | 1      | 1   | new     |
| 2   | AZ571200 | Bracket oil cooler mtg with bellow | 1   | 1   | 1      | 1   | old     |
| 2a  | AZ571228 | Bracket assly cooler oil           | 1   | 1   | 1      | 1   | new     |
| 3   | AZ571212 | Grommet                            | 2   | 2   | 2      | 2   |         |
| 4   | AZ571213 | Collar                             | 2   | 2   | 2      | 2   |         |
| 5   | 39155304 | Bolt flanged M6x1x14               | 3   | 3   | 3      | 3   | old     |
| 5a  | 39167504 | Bolt flanged                       | 3   | 3   | 3      | 3   | new     |
| 6   | AN101334 | Bracket support-oil tube           | 1   | 1   | 1      | 1   |         |
| 7   | 39167204 | Bolt - Flange :- M6 X 16           | 6   | 6   | 6      | 6   |         |
| 8   | AZ571218 | Guard cooler oil                   | 1   | 1   | -      | -   | old     |
| 8a  | AZ571227 | Guard cooler oil                   | 1   | 1   | 1      | 1   | new     |
| 9   | 39163015 | Nut - hexagon with flange          | 3   | 3   | 3      | 3   |         |
| 10  | 39021911 | Washer plain                       | 3   | 3   | 3      | 3   |         |
| 11  | KAEA0612 | Bolt-flanged-small                 | 3   | 3   | 3      | 3   |         |
| 12  | AZ571214 | Pipe assembly oil hot              | 1   | 1   | -      | -   | old     |
| 12a | AZ571219 | Pipe assembly oil hot              | 1   | 1   | 1      | 1   | new     |
| 13  | AZ571215 | Pipe assembly oil cool             | 1   | 1   | -      | -   | old     |
| 13a | AZ571220 | Pipe assembly oil cool             | 1   | 1   | 1      | 1   | new     |
| 14  | DK101340 | 'O' Ring (oil cooler pipe)         | 2   | 2   | 2      | 2   |         |
| 15  | AZ571202 | Bracket for oil cooler mtg         | 1   | 1   | -      | -   | old     |
| 15a | AZ571230 | Bracket for oil cooler mtg         | 1   | 1   | 1      | 1   | new     |

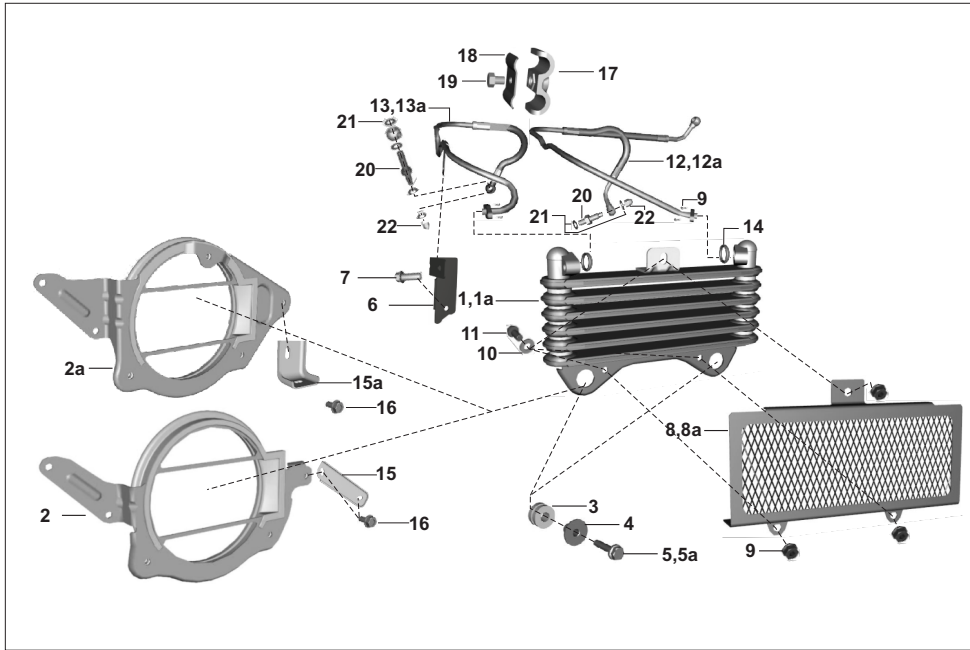

| No. | Part No. | Description                     | Z   |     | X WIDE |     | Remarks |
|-----|----------|---------------------------------|-----|-----|--------|-----|---------|
|     |          |                                 | LPG | CNG | LPG    | CNG |         |
| 16  | KADD0612 | Bolt flanged                    | 2   | 2   | 2      | 2   |         |
| 17  | DK101277 | Bracket upper (oil cooler pipe) | 2   | 2   | 2      | 2   |         |
| 18  | DK101278 | Bracket lower (oil cooler pipe) | 2   | 2   | 2      | 2   |         |
| 19  | LAE00019 | Bolt flanged M5x0.8px8l         | 2   | 2   | 2      | 2   |         |
| 20  | AA101826 | Connector -oil supply           | 2   | 2   | 2      | 2   |         |
| 21  | DK101237 | Washer copper                   | 6   | 6   | 6      | 6   |         |
| 22  | AN101113 | Nut -domed Cap                  | 2   | 2   | 2      | 2   |         |

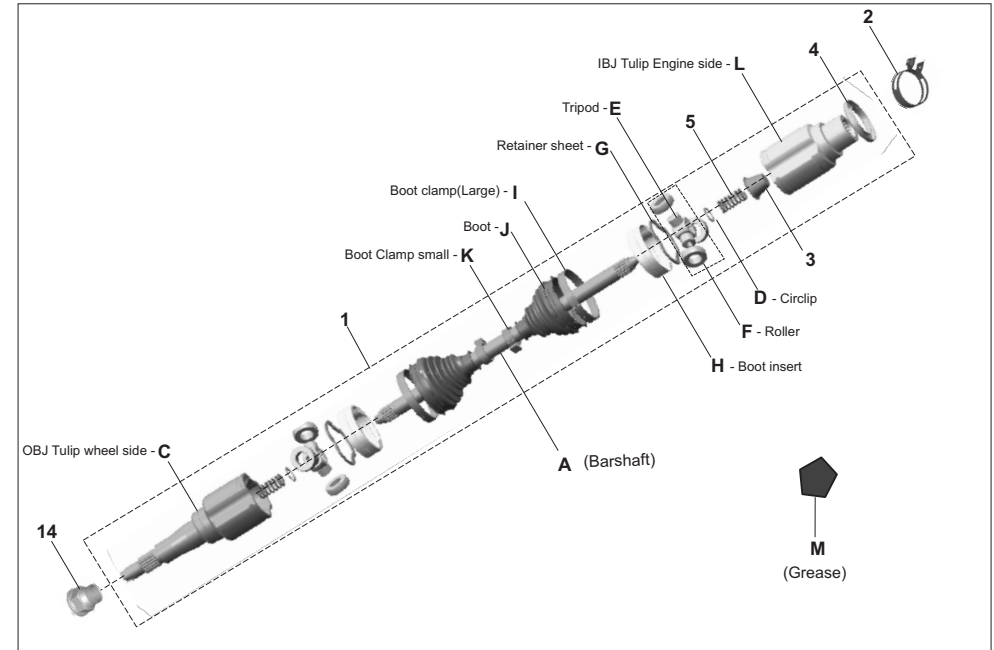

| No. | Part No. | Description              | Z   |     | X WIDE |     | Remarks                |
|-----|----------|--------------------------|-----|-----|--------|-----|------------------------|
|     |          |                          | LPG | CNG | LPG    | CNG |                        |
| 1   | AZ141221 | Assembly drive shaft     | 2   | 2   | -      | -   |                        |
| 1   | AN101407 | Drive shaft assembly     | -   | -   | 2      | 2   |                        |
| 2   | BH551800 | Clip lock drive shaft    | 2   | 2   | 2      | 2   |                        |
| 3   | BH551420 | Plug                     | 1   | 1   | 1      | 2   |                        |
| 4   | BH551421 | Dustshield               | 1   | 1   | 1      | 1   |                        |
| 5   | BH551409 | Spring                   | 2   | 2   | 2      | 2   |                        |
| 6   | 36BH0036 | Kit boot- all ktek       | 4   | 4   | 4      | 4   | J,I,K,M Kit-16         |
| 7   | 36BH0037 | Kit Boot & Retainer ktek | 4   | 4   | 4      | 4   | J,I,K,M,G,H Kit-17     |
| 8   | 36BH0008 | kit OBJ max              | 2   | 2   | 2      | 2   | C,I,K,M Kit-18         |
| 9   | 36BH0010 | Kit OBJ & tripod max     | 2   | 2   | 2      | 2   | C,I,K,M,E,F,D Kit- 19  |
| 10  | 36BH0030 | Kit IBJ                  | 2   | 2   | 2      | 2   | L,I,K,M Kit-20         |
| 11  | 36BH0031 | Kit IBJ & Tripod         | 2   | 2   | 2      | 2   | L,I,K,M,E,F,D(new)k-21 |
| 12  | 36AZ0023 | Kit barshaft ktek        | 2   | 2   | 2      | 2   | A,D,I,K(new) Kit-22    |
| 13  | 36BH0019 | Kit roller               | 2   | 2   | 2      | 2   | Kit-24                 |
| 14  | BF131707 | Nut axle M16             | 2   | 2   | 2      | 2   |                        |

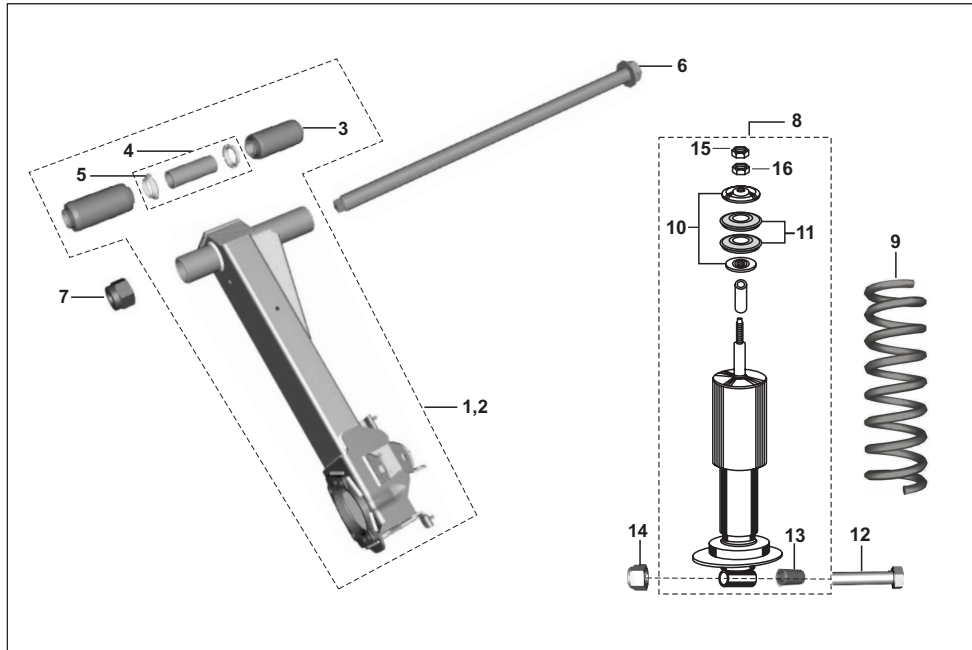

| No. | Part No. | Description                    | Z   |     | X WIDE |     | Remarks |
|-----|----------|--------------------------------|-----|-----|--------|-----|---------|
|     |          |                                | LPG | CNG | LPG    | CNG |         |
| 1   | BH122040 | Assembly trailing arm RH       | 1   | 1   | -      | -   |         |
| 2   | BH122039 | Assembly trailing arm LH       | 1   | 1   | -      | -   |         |
| 3   | AZ122005 | Bush silent ta                 | 4   | 4   | -      | -   |         |
| 4   | AZ122007 | Assembly dist piece ta tube    | 2   | 2   | -      | -   |         |
| 5   | BH122028 | Spacer ring ta igus            | 4   | 4   | -      | -   |         |
| 6   | AZ122016 | Bolt flanged                   | 2   | 2   | -      | -   |         |
| 7   | KCHA1417 | Nut -nyloc :- M14 X 1.5        | 2   | 2   | -      | -   |         |
| 8   | AZ122008 | Shockabsorber rear susp        | 2   | 2   | -      | -   |         |
| 9   | AZ122009 | Spring rear susp               | 2   | 2   | -      | -   |         |
| 10  | BA171008 | Cup washer top side            | 4   | 4   | -      | -   |         |
| 11  | BA171007 | Rubber bush - cup washer       | 4   | 4   | -      | -   |         |
| 12  | 24170507 | Bolt                           | 2   | 2   | -      | -   |         |
| 13  | BB171036 | Bush rr shocker pre compressed | 2   | 2   | -      | -   |         |
| 14  | 39260715 | Nut ylock                      | 2   | 2   | -      | -   |         |
| 15  | KCBD1006 | Nut hex thin                   | 2   | 2   | -      | -   |         |
| 16  | KCAD1008 | Nut hex thick                  | 2   | 2   | -      | -   |         |

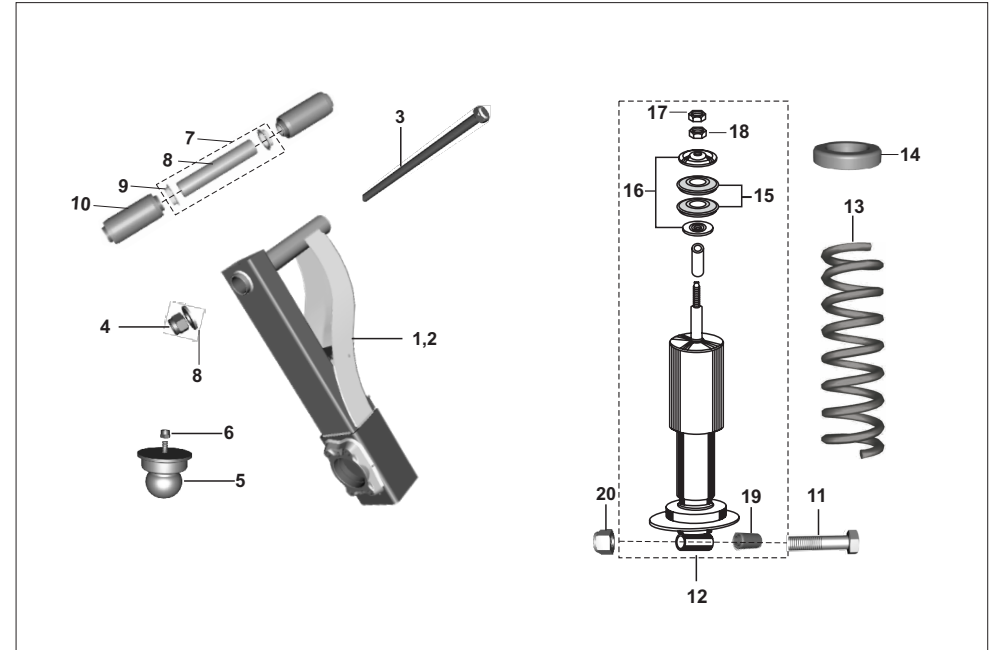

| No. | Part No. | Description                   | Z   |     | X WIDE |     | Remarks |
|-----|----------|-------------------------------|-----|-----|--------|-----|---------|
|     |          |                               | LPG | CNG | LPG    | CNG |         |
| 1   | BB171051 | Arm assembly trailing-LH      | -   | -   | 1      | 1   |         |
| 2   | BB171052 | Arm assembly trailing-RH      | -   | -   | 1      | 1   |         |
| 3   | AL171158 | Bolt trailing arm pivot       | -   | -   | 2      | 2   |         |
| 4   | KCHA1417 | Nut -nyloc :- M14 X 1.5 - LL  | -   | -   | 2      | 2   |         |
| 5   | AL171017 | Damper rubber-rear suspension | -   | -   | 2      | 2   |         |
| 6   | 39069015 | Nut - nyloc - M8              | -   | -   | 2      | 2   |         |
| 7   | BB171055 | Piece assembly distance-ta    | -   | -   | 1      | 1   |         |
| 8   | BB171056 | Piece distance trailing arm   | -   | -   | 1      | 1   |         |
| 9   | BH122028 | Spacer ring ta igus           | -   | -   | 2      | 2   |         |
| 10  | AZ122005 | Bush silent ta ug             | -   | -   | 2      | 2   |         |
| 11  | 24170507 | Bolt for shock absorber       | -   | -   | 2      | 2   |         |
| 12  | AL171138 | Rear shock absorber           | -   | -   | 2      | 2   |         |
| 12  | BB171040 | Shockabsorber rear - LL       | -   | -   | -      | 2   |         |
| 13  | BB171038 | Spring rear suspension        | -   | -   | 2      | 2   |         |
| 13  | BB171041 | Spring rear - LL              | -   | -   | -      | 2   |         |
| 14  | AL171150 | Rubber seat spring rear       | -   | -   | 2      | 2   |         |
| 15  | BA171007 | Rubber bush with cup washer   | -   | -   | 4      | 4   |         |
| 16  | BF122056 | Rebound washer                | -   | -   | 2      | 2   |         |
| 17  | KCAD1008 | Nut hex thick                 | -   | -   | 2      | 2   |         |
| 18  | KCBD1006 | Nut hex thin                  | -   | -   | 2      | 2   |         |
| 19  | BB171036 | Bush                          | -   | -   | 2      | 2   |         |
| 20  | 39260715 | Nut - nyloc- m12 x 1.5        | -   | -   | 2      | 2   |         |

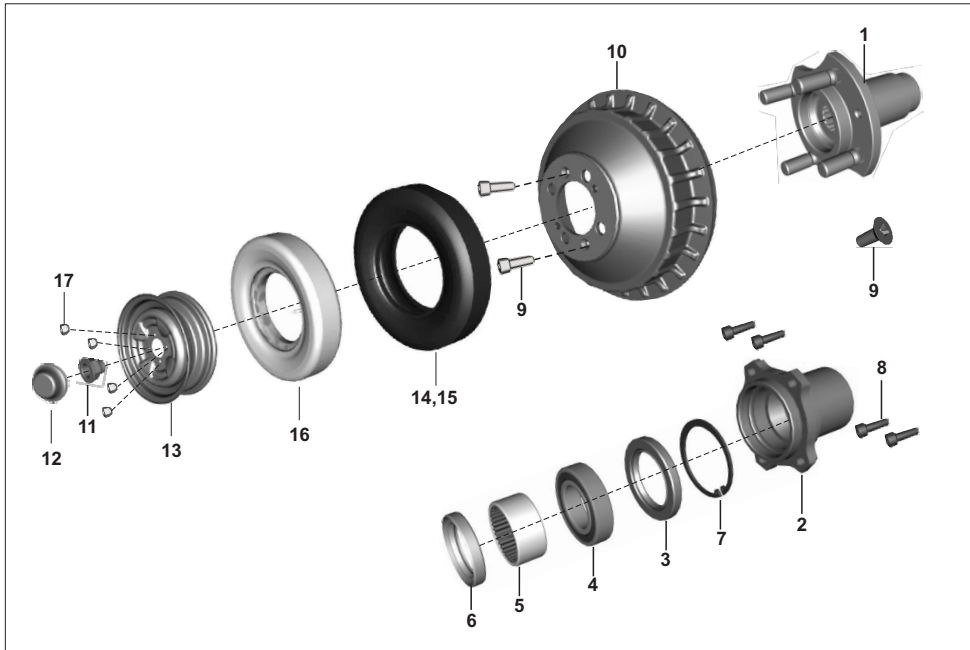

| No. | Part No. | Description                  | Z   |     | X WIDE |     | Remarks |
|-----|----------|------------------------------|-----|-----|--------|-----|---------|
|     |          |                              | LPG | CNG | LPG    | CNG |         |
| 1   | BH131217 | Assembly drive flange        | 2   | 2   | -      | -   |         |
| 2   | BH131220 | Hub rear                     | 2   | 2   | -      | -   |         |
| 3   | BF131723 | Seal 41x60x7                 | 2   | 2   | -      | -   |         |
| 4   | BF131722 | Bearing 30X55X13-Rear Hub    | 2   | 2   | -      | -   |         |
| 5   | 59200012 | Bearing - needle (SL 35 20 ) | 2   | 2   | -      | -   |         |
| 6   | 22171007 | Seal - oil                   | 2   | 2   | -      | -   |         |
| 7   | KEBB5520 | Internal circlip             | 2   | 2   | -      | -   |         |
| 8   | LAC00035 | Bolt-socket-m8               | 8   | 8   | -      | -   |         |
| 9   | KBCA0614 | Screw csk cross              | 4   | 4   | -      | -   |         |
| 10  | BH131023 | Drum brake                   | 2   | 2   | -      | -   |         |
| 11  | BF131707 | Nut axle M16                 | 2   | 2   | -      | -   |         |
| 12  | BH131206 | Cap hub rear FL              | 1   | 1   | -      | -   |         |
| 13  | AZ131004 | Assembly wheel rim           | 4   | 4   | -      | -   |         |
| 14  | BH131010 | Tyre with tube 6-pr          | 4   | 4   | -      | -   |         |
| 15  | BH131009 | Tyre with tube 6-pr          | 4   | 4   | -      | -   |         |
| 16  | BF131428 | Tube 4.00D x 10              | 4   | 4   | -      | -   |         |
| 17  | BF131486 | Nut conical M 10             | 12  | 12  | -      | -   |         |

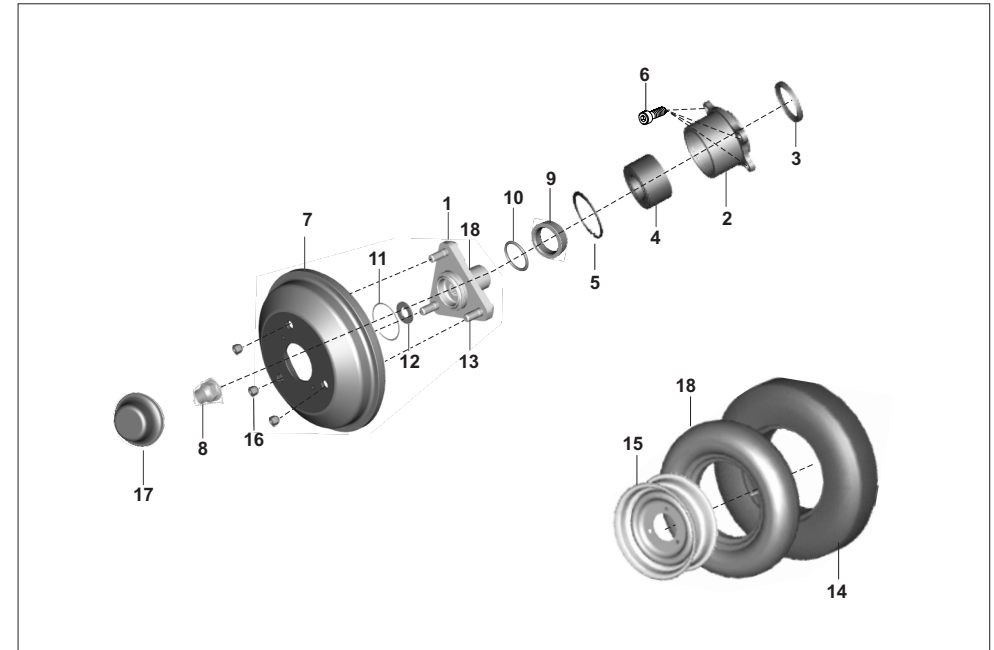

| No. | Part No. | Description               | Z   |     | X WIDE |     | Remarks |
|-----|----------|---------------------------|-----|-----|--------|-----|---------|
|     |          |                           | LPG | CNG | LPG    | CNG |         |
| 1   | AL151249 | Assly drive flange        | -   | -   | 2      | 2   |         |
| 2   | BB151030 | Rear hub                  | -   | -   | 2      | 2   |         |
| 3   | BB151034 | Seal                      | -   | -   | 2      | 2   |         |
| 4   | BB151031 | Bearing 30X55X13-rear hub | -   | -   | 2      | 2   |         |
| 5   | KEBB6825 | Circlip                   | -   | -   | 2      | 2   |         |
| 6   | LAC00044 | Bolt - Socket - M-8       | -   | -   | 8      | 8   |         |
| 7   | AL151242 | Drum brake rear           | -   | -   | 2      | 2   |         |
| 8   | BF131707 | Nut axle M16              | -   | -   | 2      | 2   |         |
| 9   | BB133066 | Sleeve drive shaft        | -   | -   | 2      | 2   |         |
| 10  | KJAA3035 | O ring                    | -   | -   | 2      | 2   |         |
| 11  | AL151254 | Circlip for AL151151      | -   | -   | 2      | 2   |         |
| 12  | KDBA1632 | Washer plain              | -   | -   | 2      | 2   |         |
| 13  | AL171066 | Bolt for axle             | -   | -   | 6      | 6   |         |
| 14  | AL151017 | Tyre with tube 4.5 x 10   | -   | -   | 4      | 4   |         |
| 15  | AL151246 | Assly rim                 | -   | -   | 4      | 4   |         |
| 16  | AL151252 | Nut conical m12 wheel nut | -   | -   | 9      | 9   |         |
| 17  | BH131206 | Cap hub rear              | -   | -   | 2      | 2   |         |
| 18  | AL151019 | Tube                      | -   | -   | 1      | 1   |         |

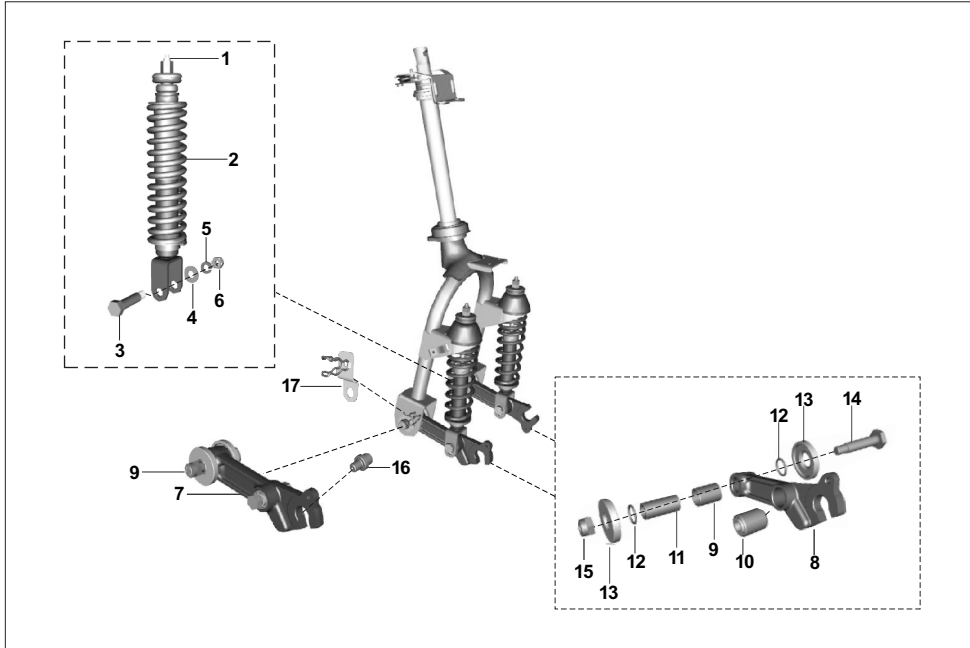

| No. | Part No.  | Description               | Z   |     | X WIDE |     | Remarks |
|-----|-----------|---------------------------|-----|-----|--------|-----|---------|
|     |           |                           | LPG | CNG | LPG    | CNG |         |
| 1   | BH121004  | Assly front damper        | 2   | 2   | -      | -   |         |
| 1   | AL171139  | Assly front shockabsorber | -   | -   | 2      | 2   |         |
| 2   | BH121005  | Spring Fr. suspension     | 2   | 2   | -      | -   |         |
| 2   | AL171045  | Spring r 4fr. Susp.       | -   | -   | 2      | 2   |         |
| 3   | 39251604  | Shoulder bolt             | 2   | 2   | 2      | 2   |         |
| 4   | 39105411  | Plain washer              | 2   | 2   | 2      | 2   |         |
| 5   | 39 078912 | Spring washer             | 2   | 2   | 2      | 2   |         |
| 6   | 39029615  | Hexagon Nut               | 2   | 2   | 2      | 2   |         |
| 7   | AL171093  | Link-RH assly             | 1   | 1   | 1      | 1   |         |
| 8   | AL171091  | Link-LH assly             | 1   | 1   | 1      | 1   |         |
| 9   | AL171095  | Bearing sleeve-Igus bush  | 2   | 2   | 2      | 2   |         |
| 10  | AB171016  | Bush                      | 2   | 2   | 2      | 2   |         |
| 11  | AL171081  | Bush link pivot           | 2   | 2   | 2      | 2   |         |
| 12  | LJA00025  | O Ring fr.15.05.2018      | 4   | 4   | 4      | 4   |         |
| 13  | AL171104  | Cap link pivot            | 4   | 4   | 4      | 4   |         |
| 14  | AL171051  | Bolt for link pivot       | 2   | 2   | 2      | 2   |         |
| 15  | 39093915  | Hex nyloc nut             | 2   | 2   | 2      | 2   |         |
| 16  | AL171058  | Locking pin               | 2   | 2   | 2      | 2   |         |
| 17  | BH151089  | Bracket assly hose brake  | 1   | 1   | 1      | 1   |         |

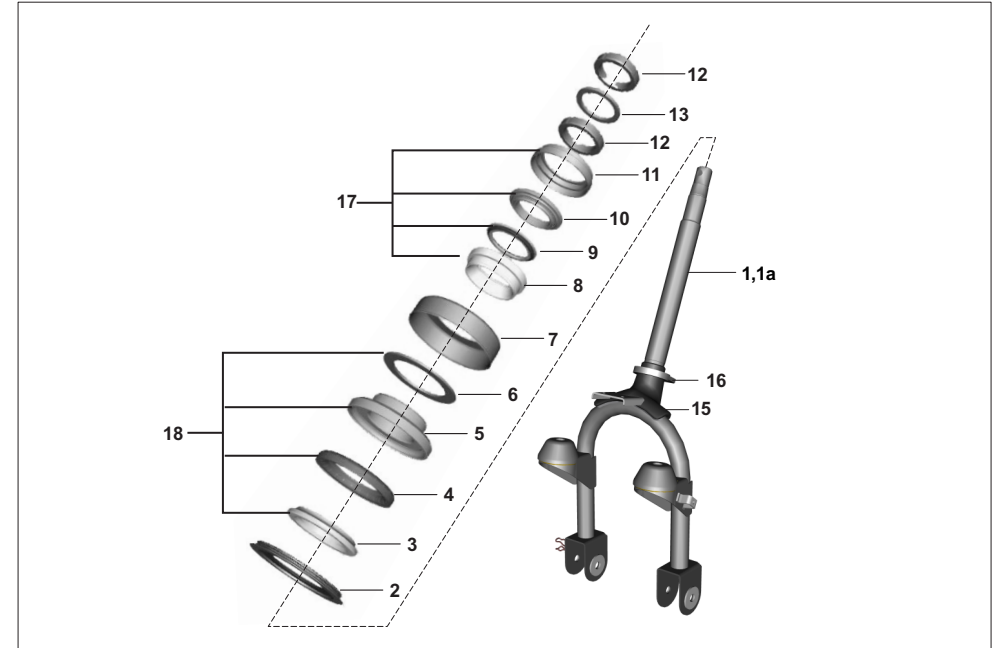

| No. | Part No. | Description                         | Z   |     | X WIDE |     | Remarks |
|-----|----------|-------------------------------------|-----|-----|--------|-----|---------|
|     |          |                                     | LPG | CNG | LPG    | CNG |         |
| 1   | BH151062 | Fork assly                          | 1   | 1   | -      | -   |         |
| 1   | BB181012 | Fork assly                          | -   | -   | 1      | 1   |         |
| 2   | BH151007 | Cover dust lower                    | 1   | 1   | -      | -   |         |
| 2   | AL181006 | Cover - dust - bottom               | -   | -   | 1      | 1   |         |
| 3   | BB181040 | Race bearing lower inner            | -   | -   | 1      | 1   |         |
| 4   | BB181037 | Ball with cage-solid oil            | -   | -   | 1      | 1   |         |
| 5   | BB181039 | Race bearing lower outer            | -   | -   | 1      | 1   |         |
| 6   | BB181010 | Spacer fork front RE445L            | -   | -   | 1      | 1   |         |
| 7   | BH151008 | Dust cover top                      | 1   | 1   | -      | -   |         |
| 7   | AL181005 | Cover - dust - top                  | -   | -   | 1      | 1   |         |
| 8   | BB181036 | Race bearing upper-outer            | -   | -   | 1      | 1   |         |
| 9   | BB181035 | Ball with cage-solid oil            | -   | -   | 1      | 1   |         |
| 10  | BB181034 | Race bearing upper-inner            | -   | -   | 1      | 1   |         |
| 11  | 24161443 | Dust cover                          | 1   | 1   | 1      | 1   |         |
| 12  | 24181047 | Lock nut                            | 2   | 2   | 2      | 2   |         |
| 13  | AB181020 | Spacer washer bearing               | 1   | 1   | 1      | 1   |         |
| 14  | BH151065 | Steering plate upper                | 1   | 1   | 1      | 1   |         |
| 15  | BH111056 | Rubber flap                         | 1   | 1   | 1      | 1   |         |
| 16  | BH121002 | Strap cable (210x6)                 | 1   | 1   | 1      | 1   |         |
| 17  | 36BH0052 | Bearing race kit upper- Z & Compact | 1   | 1   | -      | -   | Kit-60  |
| 18  | 36BH0053 | Bearing race kit Lower- Z & Compact | 1   | 1   | -      | -   | Kit-61  |

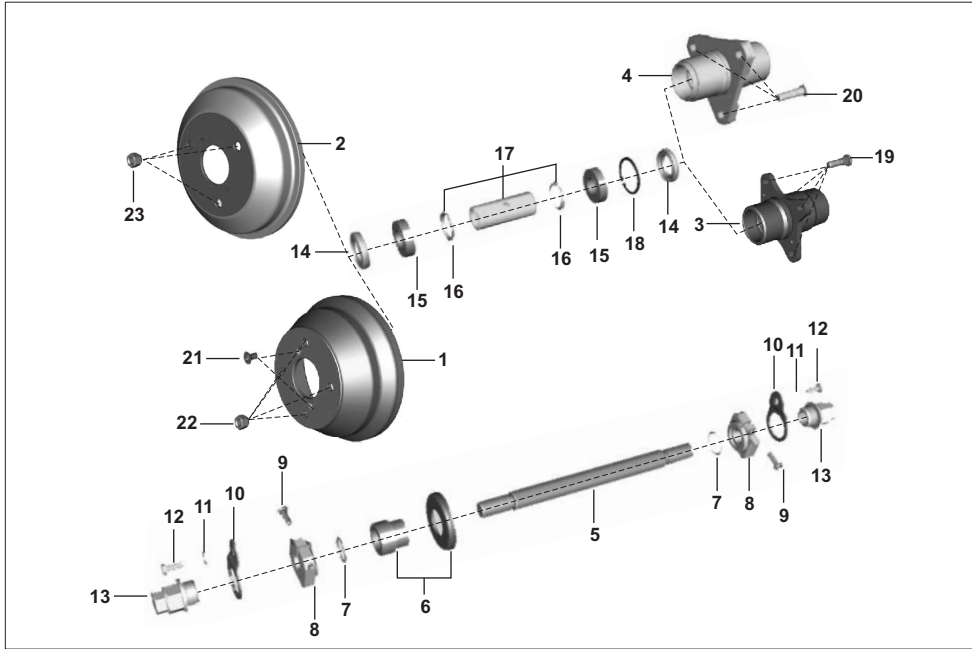

| No. | Part No. | Description          | Z   |     | X WIDE |     | Remarks      |
|-----|----------|----------------------|-----|-----|--------|-----|--------------|
|     |          |                      | LPG | CNG | LPG    | CNG |              |
| 1   | BH131023 | Drum brake           | 1   | 1   | -      | -   |              |
| 2   | AL151242 | Drum brake front     | -   | -   | 1      | 1   |              |
| 3   | BH131021 | Hub front            | 1   | 1   | -      | -   |              |
| 4   | AL151243 | Hub front            | -   | -   | 1      | 1   |              |
| 5   | AP151002 | Front Wheel Axle     | 1   | 1   | -      | -   |              |
| 5   | AL151004 | Axle front wheel     | -   | -   | 1      | 1   |              |
| 6   | BH131600 | Spacer assly.        | 1   | 1   | -      | -   |              |
| 6   | AL151008 | Spacer assembly      | -   | -   | 1      | 1   |              |
| 7   | KJAA2024 | O ring               | 2   | 2   | 2      | 2   |              |
| 8   | AL151089 | Special Nut-M16      | 2   | 2   | 2      | 2   |              |
| 9   | 39203804 | Hex socket head bolt | 4   | 4   | 4      | 4   |              |
| 10  | AL151012 | Locking Clip         | 2   | 2   | 2      | 2   |              |
| 11  | 39026312 | Spring washer        | 2   | 2   | 2      | 2   |              |
| 12  | 39107901 | Hex head screw       | 2   | 2   | 2      | 2   |              |
| 13  | AL151011 | Collar Nut           | 2   | 2   | 2      | 2   |              |
| 14  | 39173719 | Oil seal 26X42X8     | 2   | 2   | 2      | 2   |              |
| 15  | 39224020 | Ball Bearing         | 2   | 2   | 2      | 2   | alt-KPBC6004 |
| 16  | AL151007 | Collar               | 1   | 1   | 1      | 1   |              |
| 17  | BH131024 | Assly distance piece | 1   | 1   | -      | -   |              |
| 17  | AL151005 | Assly distance piece | -   | -   | 1      | 1   |              |

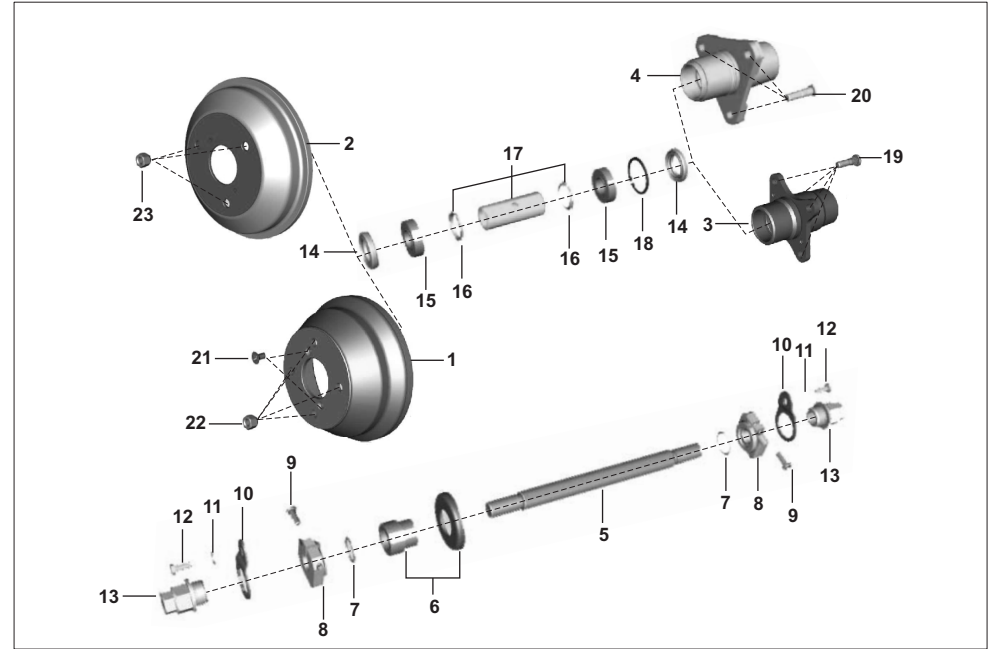

| No. | Part No. | Description      | Z   |     | X WIDE |     | Remarks |
|-----|----------|------------------|-----|-----|--------|-----|---------|
|     |          |                  | LPG | CNG | LPG    | CNG |         |
| 18  | 39246417 | Circlip          | 1   | 1   | -      | -   |         |
| 18  | KEBB4217 | Circlip internal | -   | -   | 1      | 1   |         |
| 19  | BF131710 | Bolt M10         | 4   | 4   | -      | -   |         |
| 20  | AL171066 | Bolt for axle    | -   | -   | 3      | 3   |         |
| 21  | KBCA0614 | Screw csk cross  | 2   | 2   | -      | -   |         |
| 22  | BF131486 | Nut conical M 10 | 4   | 4   | -      | -   |         |
| 23  | AL151252 | Nut conical M12  | -   | -   | 3      | 3   |         |

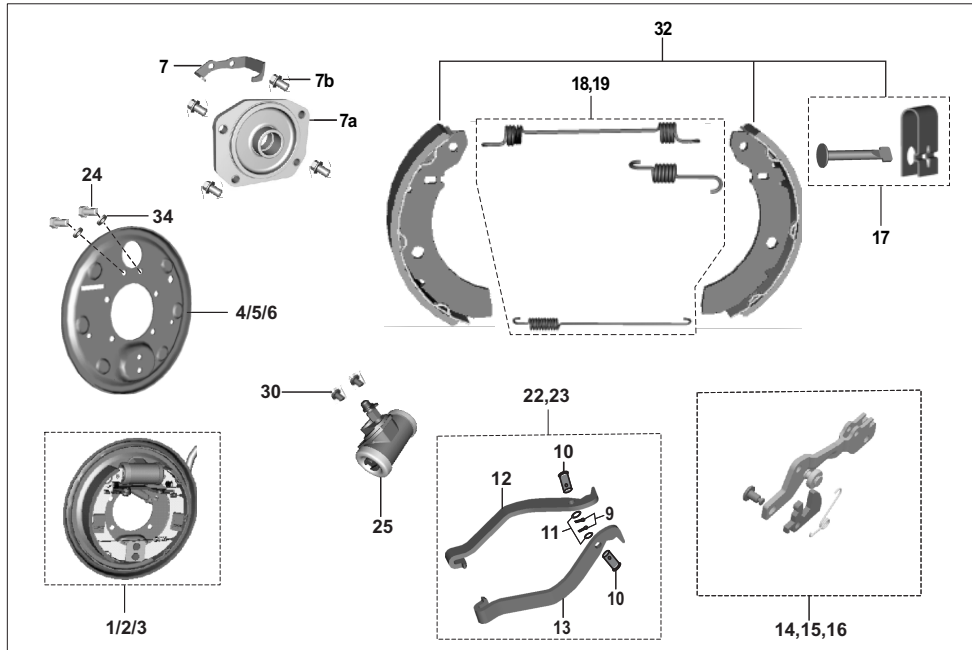

| No. | Part No. | Description                 | Z   |     | X WIDE |     | Remarks |
|-----|----------|-----------------------------|-----|-----|--------|-----|---------|
|     |          |                             | LPG | CNG | LPG    | CNG |         |
| 1   | BH131006 | Panel assembly front        | 1   | 1   | -      | -   |         |
| 2   | BH131213 | Panel assly RH              | 1   | 1   | -      | -   |         |
| 3   | BH131212 | Panel assly LH              | 1   | 1   | -      | -   |         |
| 4   | AP151017 | Back panel assly FR         | 1   | 1   | -      | -   |         |
| 5   | 24151174 | Back plate assly. LH        | 1   | 1   | -      | -   |         |
| 6   | 24151178 | Back panel assly RH         | 1   | 1   | -      | -   |         |
| 7   | BH131011 | Bracket hose guide front    | 1   | 1   | -      | -   |         |
| 7a  | AP151031 | Flange Backplate Fr         | 1   | 1   | -      | -   |         |
| 7b  | 39253404 | Bolt - Hexagon Head M8      | 4   | 4   | -      | -   |         |
| 8   | 24151268 | Brake shoe kit (ask lining) | 3   | 3   | -      | -   |         |
| 9   | 24151147 | Pin split - hbl             | 2   | 2   | -      | -   |         |
| 10  | 24151146 | Pin pivot-park lever        | 1   | 1   | -      | -   |         |
| 11  | 24151148 | Washer- plain park lever    | 1   | 1   | -      | -   |         |
| 12  | BH131813 | Lever parking brake LH      | 1   | 1   | -      | -   |         |
| 13  | BH131814 | Lever parking brake RH      | 1   | 1   | -      | -   |         |
| 14  | 24151179 | Assly auto adjuster RH      | 1   | 1   | -      | -   |         |
| 15  | 24151175 | Assly auto adjuster LH      | 1   | 1   | -      | -   |         |
| 16  | 24151168 | Assly auto adjuster front   | 1   | 1   | -      | -   |         |
| 17  | 24151172 | Shoe clamp spring kit       | 3   | 3   | -      | -   |         |
| 18  | 24151182 | Spring kit RH               | 3   | 3   | -      | -   |         |
| 19  | 24151173 | Spring kit FR/LH            | 3   | 3   | -      | -   |         |
| 20  | 24151170 | Ratchet kit for fr & LH     | 2   | 2   | -      | -   |         |

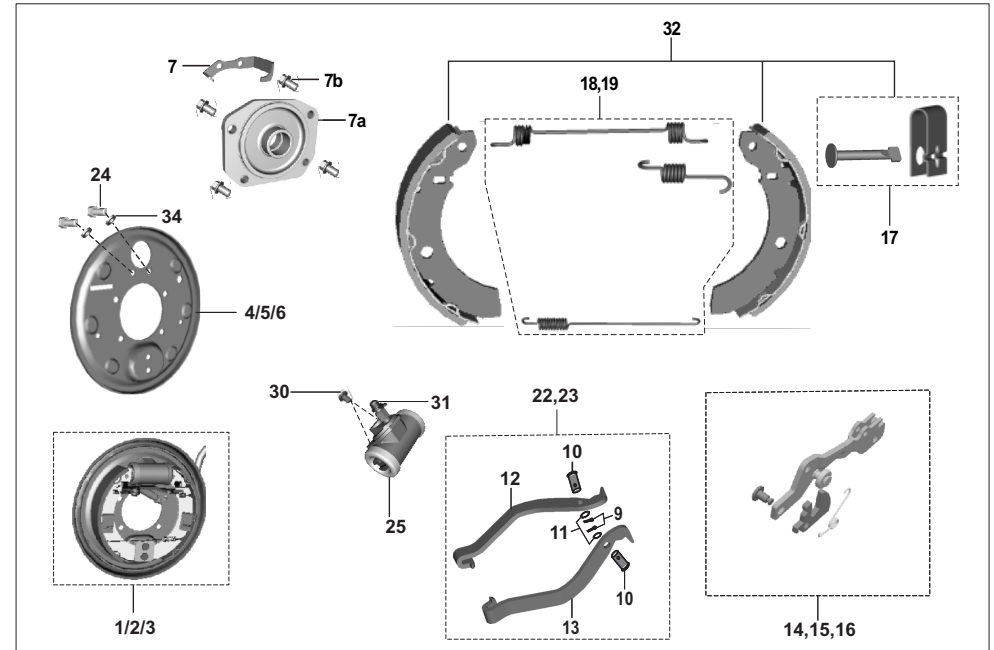

| No. | Part No. | Description                | Z   |     | X WIDE |     | Remarks                |
|-----|----------|----------------------------|-----|-----|--------|-----|------------------------|
|     |          |                            | LPG | CNG | LPG    | CNG |                        |
| 21  | 24151181 | Ratchet kit RH             | 1   | 1   | -      | -   |                        |
| 22  | 24151177 | Kit parking lever LH       | 1   | 1   | -      | -   |                        |
| 23  | 24151183 | Kit parking lever RH       | 1   | 1   | -      | -   | Kit-55                 |
| 24  | AL151054 | Bolt                       | 2   | 2   | -      | -   |                        |
| 25  | 24151163 | Wheel cylinder FR          | 1   | 1   | -      | -   |                        |
| 25  | 24151164 | Wheel cylinder RR          | 1   | 1   | -      | -   |                        |
| 26  | 24151107 | Major kit fr               | 1   | 1   | -      | -   | Kit-56                 |
| 27  | 24151108 | Minor kit fr               | 1   | 1   | -      | -   | Kit-57                 |
| 28  | 24151113 | Major kit rr               | 1   | 1   | -      | -   | Kit-58                 |
| 29  | 24151114 | Minor kit rr               | 1   | 1   | -      | -   | Kit-59                 |
| 30  | AB151079 | Screw - bleeder            | 1   | 1   | -      | -   |                        |
| 31  | AL151052 | Cap - bleeder 64           | 1   | 1   | -      | -   |                        |
| 32  | 24151171 | Brake shoe kit with spring | 1   | 1   | -      | -   |                        |
| 33  | 36BA4014 | Wheel cylinder mtg kit     | 1   | 1   | -      | -   | (screw 2,brk 1) Kit-25 |
| 34  | AL151053 | Washer spring              | 2   | 2   | -      | -   |                        |

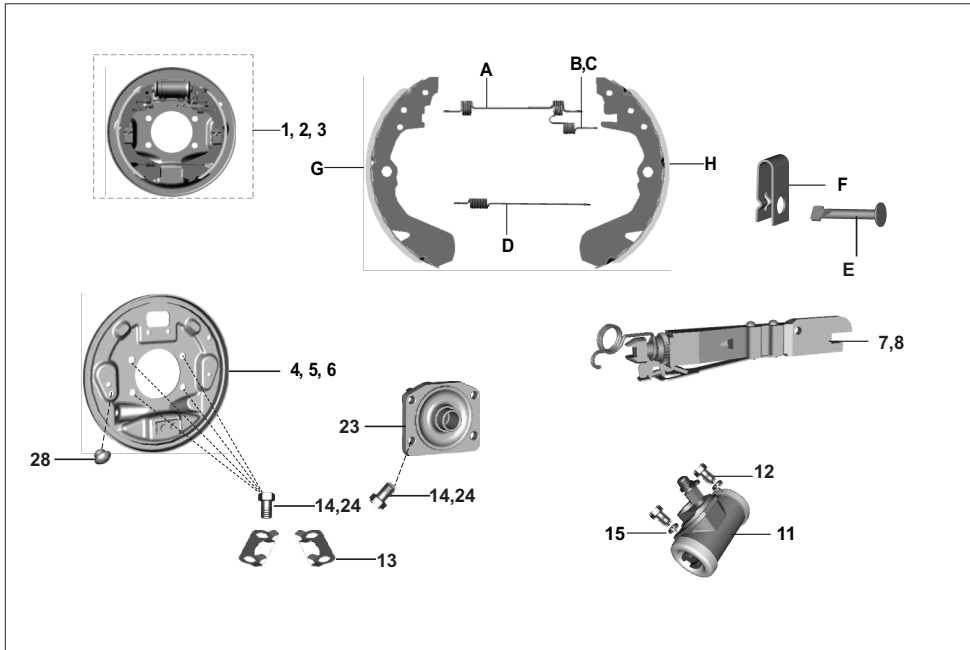

| No. | Part No. | Description                   | Z   |     | X WIDE |     | Remarks             |
|-----|----------|-------------------------------|-----|-----|--------|-----|---------------------|
|     |          |                               | LPG | CNG | LPG    | CNG |                     |
| 1   | AL151236 | Panel Ass FR                  | -   | -   | 1      | 1   |                     |
| 2   | AL151238 | Panel assly RH                | -   | -   | 1      | 1   |                     |
| 3   | AL151237 | Panel assly LH                | -   | -   | 1      | 1   |                     |
| 4   | 36AL0033 | Back plate assly FR-AL151239  | -   | -   | 1      | 1   | Kit-26              |
| 5   | 36AL0038 | Back platel assly RH-BB151262 | -   | -   | 1      | 1   | Kit-27              |
| 6   | 36AL0040 | Back plate assly. LH BB151261 | -   | -   | 1      | 1   | Kit-28              |
| 7   | BB151064 | Shoe clamp spring kit         | -   | -   | 3      | 3   | inc-E,F             |
| 8   | BB151062 | Spring kit fr. LH             | -   | -   | 3      | 3   | inc-A,B,D           |
| 9   | BB151063 | Spring kit RH                 | -   | -   | 3      | 3   | inc-A,C,D           |
| 10  | AL151266 | Flange back plate cargo -     | -   | -   | 1      | 1   |                     |
| 11  | 39042304 | Bolt hexagon head             | -   | -   | 4      | 4   |                     |
| 12  | AL171053 | Lock plate                    | -   | -   | 2      | 2   |                     |
| 13  | AL151194 | Auto adjuster assly front     | -   | -   | 1      | 1   |                     |
| 14  | AL151211 | Auto adjuster assly LH        | -   | -   | 1      | 1   |                     |
| 15  | 36AL0050 | Front brake shoe kit maxima   | -   | -   | 1      | 1   | Incl-G,H,E,F Kit-29 |
| 16  | 36AL0051 | Rear rh brake shoe kit maxima | -   | -   | 1      | 1   | Incl-G,H,E,F Kit-30 |
| 17  | 36AL0052 | Rear lh brake shoe kit maxima | -   | -   | 1      | 1   | Incl-G,H,E,F Kit-31 |
| 18  | 36AL0030 | Wheel cylinder major kit      | -   | -   | 3      | 3   | Kit-32              |
| 19  | 36AL0029 | Wheel cylinder minor kit      | -   | -   | 3      | 3   | Kit-33              |
| 20  | BF131904 | Plug protection               | -   | -   | 2      | 2   |                     |

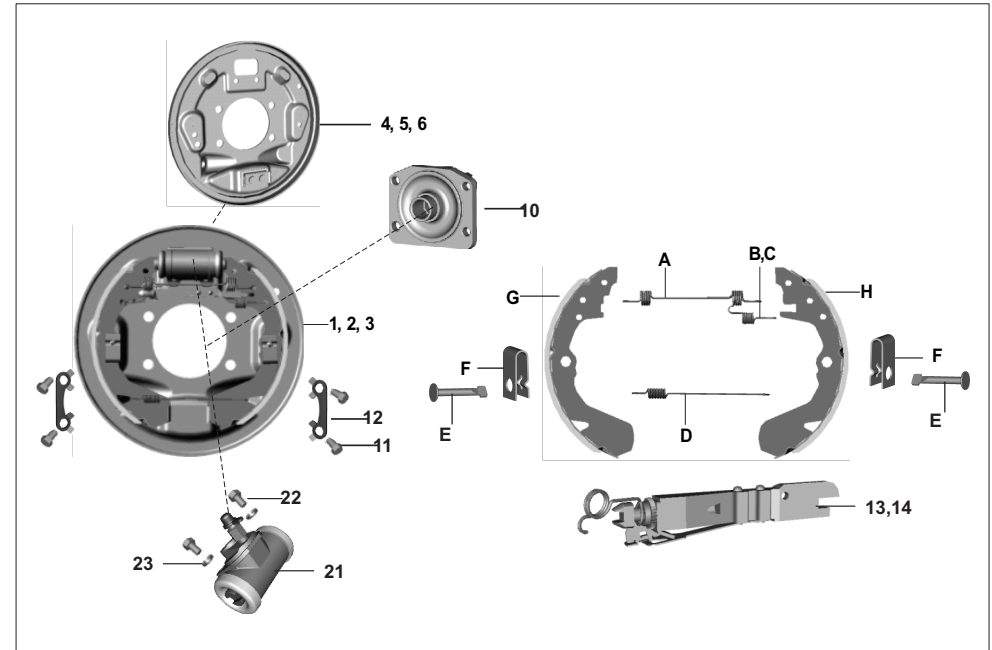

| No. | Part No. | Description                   | Z   |     | X WIDE |     | Remarks   |
|-----|----------|-------------------------------|-----|-----|--------|-----|-----------|
|     |          |                               | LPG | CNG | LPG    | CNG |           |
| 21  | AL151231 | Assy wheel cylinder           | -   | -   | 3      | 3   |           |
| 22  | AL151205 | Bolt wheel cylinder Mtg.      | -   | -   | 2      | 2   |           |
| 23  | BF131905 | Washer spring                 | -   | -   | 2      | 2   |           |
| 24  | AL151235 | Assly brake panel with flange | -   | -   | 1      | 1   | Incl-1&10 |

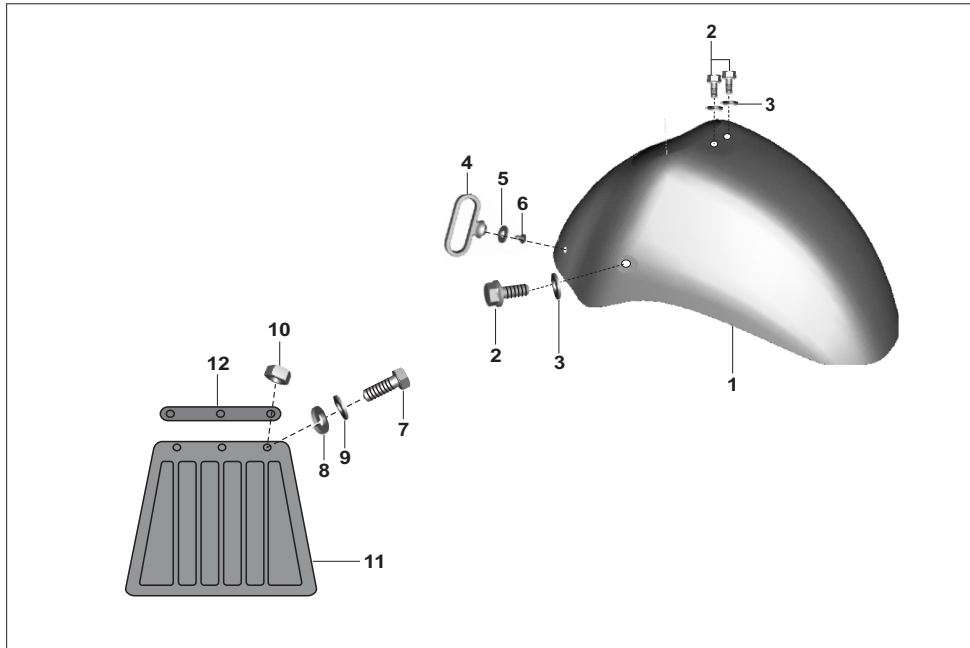

| No. | Part No. | Description             | Z   |     | X WIDE |     | Remarks |
|-----|----------|-------------------------|-----|-----|--------|-----|---------|
|     |          |                         | LPG | CNG | LPG    | CNG |         |
| 1   | 52BB0075 | Mudguard front BB161099 | 1   | 1   | 1      | 1   |         |
| 2   | 39194404 | Bolt                    | 4   | 4   | 4      | 4   |         |
| 3   | 39121111 | Washer plain            | 4   | 4   | 4      | 4   |         |
| 4   | DS161125 | Cable guide             | 1   | 1   | 1      | 1   |         |
| 5   | BH131817 | Spacer guide hose       | 1   | 1   | 1      | 1   |         |
| 6   | BF185019 | Clip plastic rivet      | 1   | 1   | 1      | 1   |         |
| 7   | KAAA0514 | Bolt                    | 3   | 3   | 3      | 3   |         |
| 8   | 39183012 | Washer spring           | 3   | 3   | 3      | 3   |         |
| 9   | 39019811 | Washer plain            | 3   | 3   | 3      | 3   |         |
| 10  | KCAA0504 | Nut flange              | 3   | 3   | 3      | 3   |         |
| 11  | BB221015 | Mudflap front           | 1   | 1   | 1      | 1   |         |
| 12  | 24161176 | Strip                   | 2   | 2   | 2      | 2   |         |

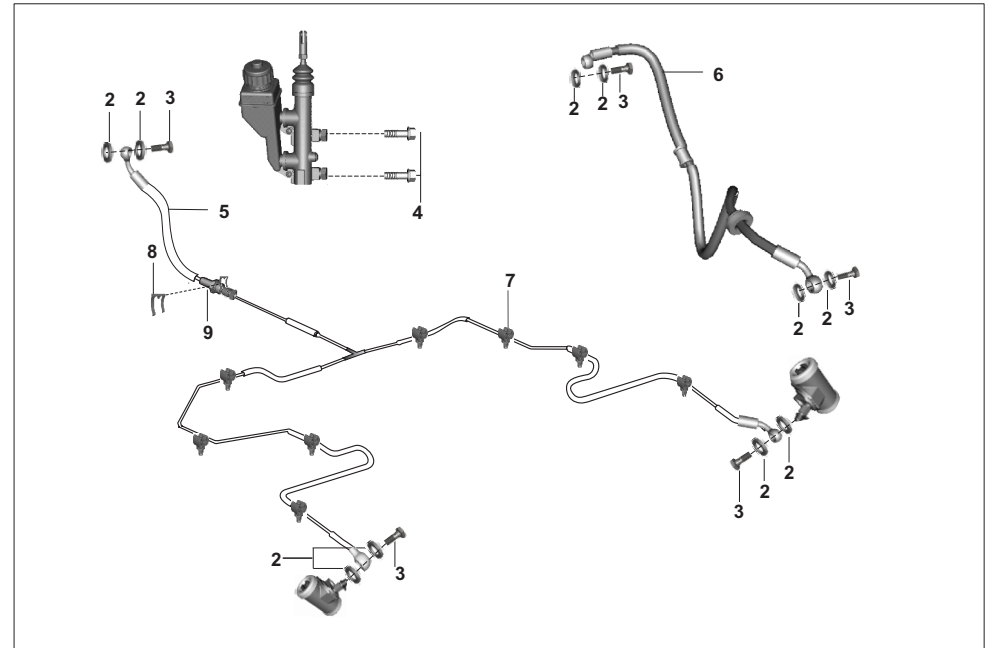

| No. | Part No. | Description                    | Z   |     | X WIDE |     | Remarks |
|-----|----------|--------------------------------|-----|-----|--------|-----|---------|
|     |          |                                | LPG | CNG | LPG    | CNG |         |
| 1   | AZ131809 | Assly brake pipe rear 2        | 1   | 1   | -      | -   |         |
| 1   | BB151091 | Assly brake pipe rear 2        | -   | -   | 1      | 1   |         |
| 2   | 21150422 | Packing - copper washer        | 8   | 8   | 8      | 8   |         |
| 3   | AB151049 | Bolt - M10 X 1 :- Banjo, Brake | 5   | 5   | 5      | 5   |         |
| 4   | KADD1030 | Bolt-flange-tmc mounting       | 2   | 2   | 2      | 2   |         |
| 5   | 24151234 | Hose rear circuit-1            | 1   | 1   | -      | -   |         |
| 5   | BB151073 | Assly brake pipe rear1         | -   | -   | 1      | 1   |         |
| 6   | BH131804 | Hose brake front               | 1   | 1   | -      | -   |         |
| 6   | BB151026 | Hose brake front               | -   | -   | 1      | 1   |         |
| 7   | BG113804 | Clamp brake pipe               | 6   | 6   | 6      | 6   |         |
| 8   | EC131835 | Clip Hose                      | 1   | 1   | -      | -   |         |
| 9   | EC131821 | Connector 2 way hex            | -   | -   | 1      | 1   |         |

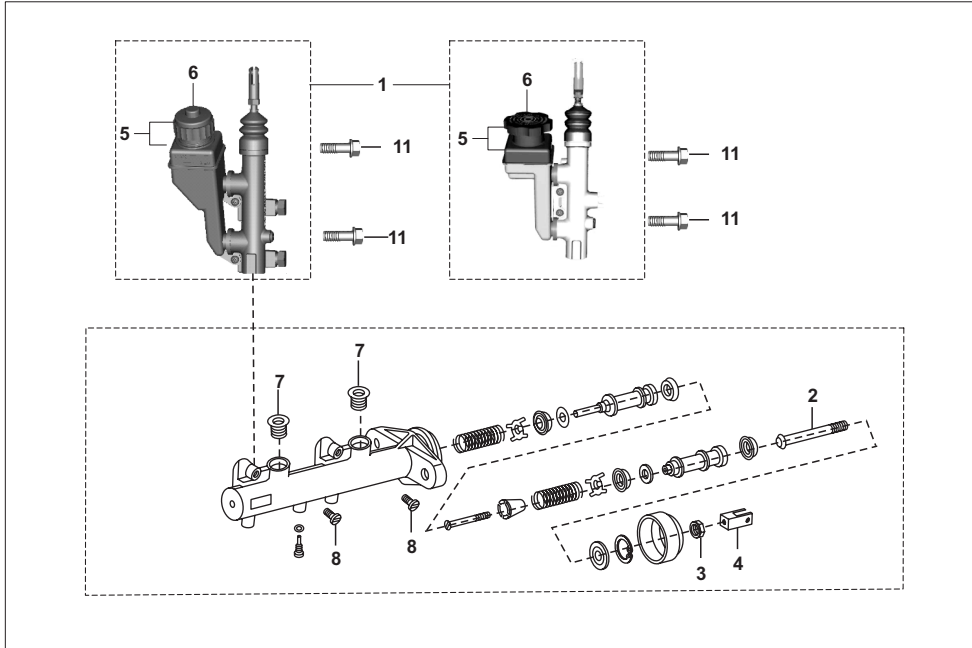

| No. | Part No. | Description                     | Z   |     | X WIDE |     | Remarks       |
|-----|----------|---------------------------------|-----|-----|--------|-----|---------------|
|     |          |                                 | LPG | CNG | LPG    | CNG |               |
| 1   | 24151275 | Cylinder complete tandem master | 1   | 1   | -      | -   |               |
| 1   | 24151291 | Cylinder complete tandem master | 1   | 1   | 1      | 1   | fr.15.01.2018 |
| 2   | 24151087 | Push rod complete               | 1   | 1   | 1      | 1   |               |
| 3   | 24151094 | Hex. nut                        | 1   | 1   | 1      | 1   |               |
| 4   | 24151090 | Fork rod push                   | 1   | 1   | 1      | 1   |               |
| 5   | AB151054 | Assembly brake reservoir        | 1   | 1   | -      | -   |               |
| 5   | 24151290 | Assembly brake reservoir        | 1   | 1   | 1      | 1   | fr.15.01.2018 |
| 6   | AB151072 | Cap assy reservoir              | 1   | 1   | -      | -   |               |
| 6   | 24151289 | Cap assy reservoir wo lis       | 1   | 1   | 1      | 1   | fr.15.01.2018 |
| 7   | 24151092 | Seal-oil supply port            | 2   | 2   | 2      | 2   |               |
| 8   | 24151093 | Screw reservoir mtg.            | 2   | 2   | 2      | 2   |               |
| 9   | 24151097 | Major kit TMC                   | 1   | 1   | 1      | 1   |               |
| 10  | 24151098 | Minor Kit TMC                   | 1   | 1   | 1      | 1   |               |
| 11  | 39138904 | Bolt                            | 2   | 2   | -      | -   |               |
| 11  | KADD1030 | Bolt flanged                    | 2   | 2   | 2      | 2   | fr.15.01.2018 |
| 12  | BH131803 | Assembly tmc with hose FL       | 1   | 1   | 1      | 1   |               |

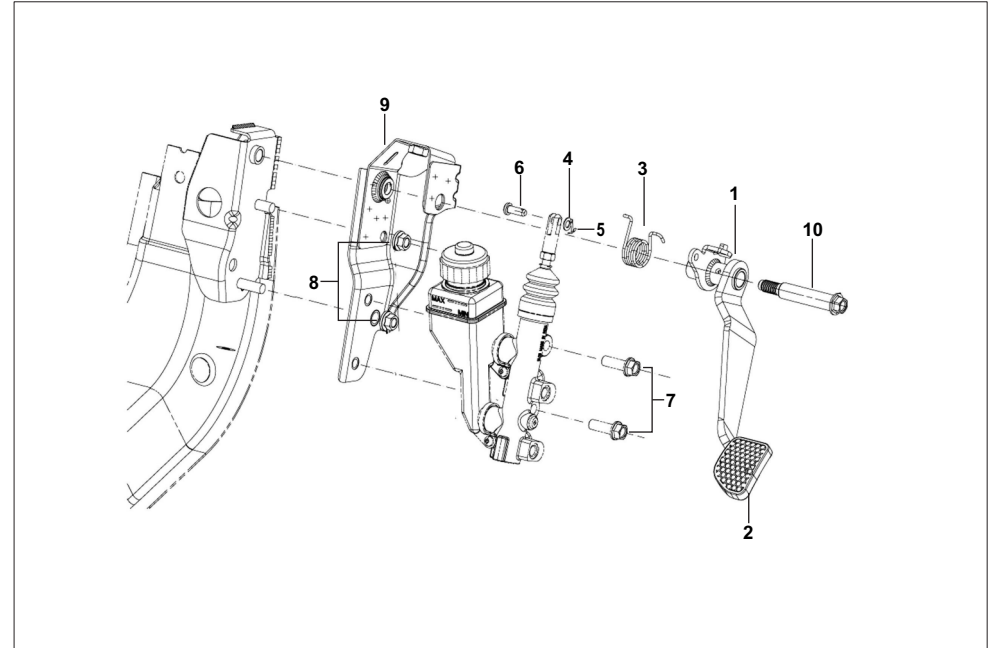

| No. | Part No. | Description                      | Z   |     | X WIDE |     | Remarks |
|-----|----------|----------------------------------|-----|-----|--------|-----|---------|
|     |          |                                  | LPG | CNG | LPG    | CNG |         |
| 1   | BH161019 | Assly Brake Pedal With Pad       | 1   | 1   | -      | -   |         |
| 1   | BB151075 | Assembly brake pedal with pad FL | -   | -   | 1      | 1   |         |
| 2   | 24151232 | Pad brake pedal                  | 1   | 1   | 1      | 1   |         |
| 3   | BH161027 | Spring brake pedal retainer      | 1   | 1   | 1      | 1   |         |
| 4   | 39019911 | Plain washer                     | 2   | 2   | 2      | 2   |         |
| 5   | 39014608 | Split pin                        | 1   | 1   | 1      | 1   |         |
| 6   | 39170207 | Clevis pin with head             | 1   | 1   | 1      | 1   |         |
| 7   | KADD1030 | Bolt Flanged                     | 2   | 2   | 2      | 2   |         |
| 8   | 39105515 | Nut Hex Flanged                  | 2   | 2   | 2      | 2   |         |
| 9   | BH161017 | Assly Bkt Brake Pedal Mtg        | 1   | 1   | 1      | 1   |         |
| 10  | LAD00136 | Bolt Flanged                     | 1   | 1   | 1      | 1   |         |

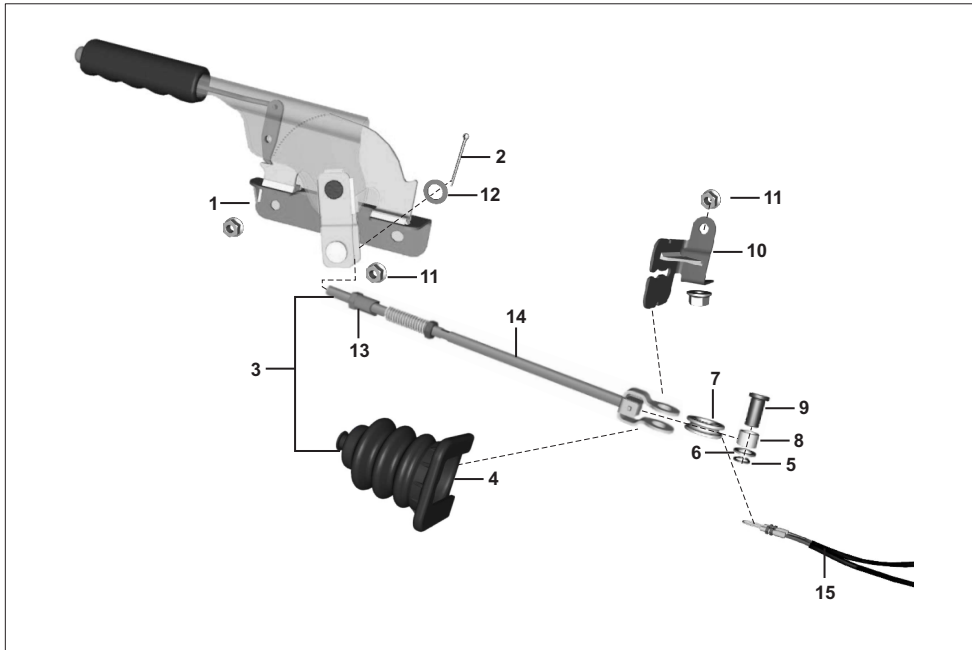

| No. | Part No. | Description               | Z   |     | X WIDE |     | Remarks |
|-----|----------|---------------------------|-----|-----|--------|-----|---------|
|     |          |                           | LPG | CNG | LPG    | CNG |         |
| 1   | AZ131803 | Assly pkb lever with grip | 1   | 1   | -      | -   |         |
| 2   | KHAA2025 | Pin cotter                | 1   | 1   | -      | -   |         |
| 3   | AZ131807 | Assly rod front pkb       | 1   | 1   | -      | -   |         |
| 4   | AZ131806 | Cover equalizer pkb       | 1   | 1   | -      | -   |         |
| 5   | KEAA1010 | Circlip external          | 1   | 1   | -      | -   |         |
| 6   | LDA00002 | Washer plain small        | 1   | 1   | -      | -   |         |
| 7   | BF161137 | Pulley                    | 1   | 1   | -      | -   |         |
| 8   | BF161175 | Bush pkb equalizer        | 1   | 1   | -      | -   |         |
| 9   | BF161138 | Pin pivot                 | 1   | 1   | -      | -   |         |
| 10  | AZ131805 | Bracket pkb equalizer mtg | 1   | 1   | -      | -   |         |
| 11  | KCGA0808 | Nut hex flanged           | 4   | 4   | -      | -   |         |
| 12  | LDA00032 | Washer plain              | 1   | 1   | -      | -   |         |
| 13  | AZ131815 | Nut special pkb           | 1   | 1   | -      | -   |         |
| 14  | AZ131816 | Assly rod and bracket     | 1   | 1   | -      | -   |         |
| 15  | AZ131808 | Assly cable rear pkb      | 1   | 1   | -      | -   |         |

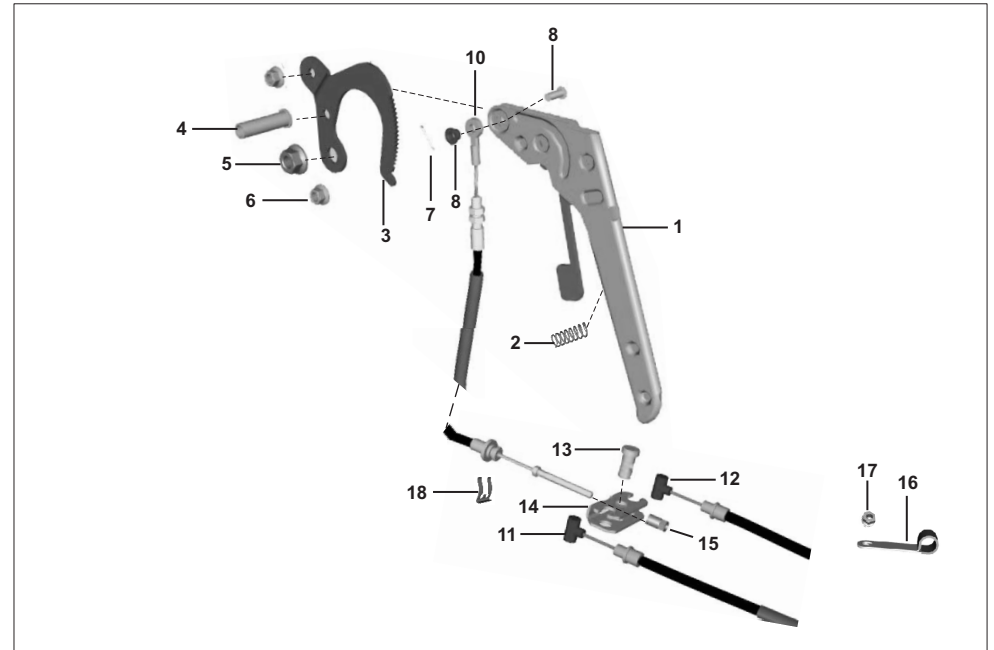

| No. | Part No. | Description                     | Z   |     | X WIDE |     | Remarks |
|-----|----------|---------------------------------|-----|-----|--------|-----|---------|
|     |          |                                 | LPG | CNG | LPG    | CNG |         |
| 1   | AT131800 | Lever assly-parking brake       | -   | -   | 1      | 1   |         |
| 2   | 22150524 | Spring                          | -   | -   | 1      | 1   |         |
| 3   | AT131802 | Ratchet                         | -   | -   | 1      | 1   |         |
| 4   | AT131810 | Sleeve                          | -   | -   | 1      | 1   |         |
| 5   | KCGD1414 | Nut hex flanged                 | -   | -   | 1      | 1   |         |
| 6   | KCGA1010 | Nut-hex-flanged                 | -   | -   | 2      | 2   |         |
| 7   | 39014608 | Split pin                       | -   | -   | 2      | 2   |         |
| 8   | AT131807 | Washer                          | -   | -   | 1      | 1   |         |
| 9   | 22151067 | Pin for hand brake cable        | -   | -   | 1      | 1   |         |
| 10  | AT131817 | Cable brake parking front       | -   | -   | 1      | 1   |         |
| 11  | AT131818 | Cable brake parking rear LH     | -   | -   | 1      | 1   |         |
| 12  | AT131819 | Cable brake parking rear RH     | -   | -   | 1      | 1   |         |
| 13  | 24151068 | Pin - rear cable guide          | -   | -   | 1      | 1   |         |
| 14  | AT131820 | Bracket equaliser               | -   | -   | 1      | 1   |         |
| 15  | 24151238 | Nut special m6 x 1 for hb cable | -   | -   | 1      | 1   |         |
| 16  | BB191033 | Clamp                           | -   | -   | 2      | 2   |         |
| 17  | LCL00002 | Nut flange :- M6 (39271115)     | -   | -   | 2      | 2   |         |
| 18  | BF161283 | Clip cable lock                 | -   | -   | 1      | 1   |         |

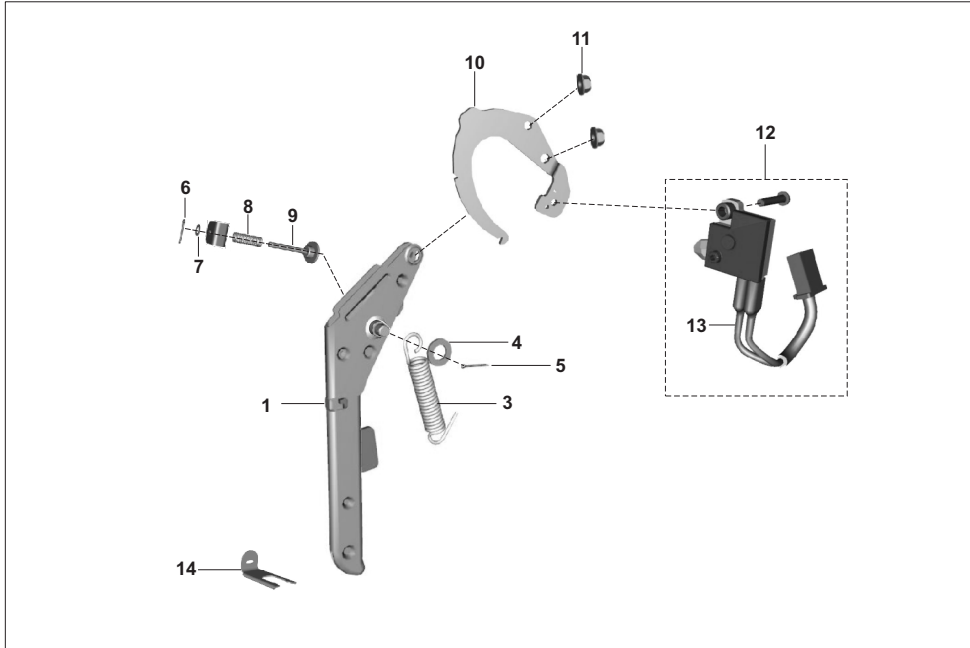

| No. | Part No. | Description                       | Z   |     | X WIDE |     | Remarks |
|-----|----------|-----------------------------------|-----|-----|--------|-----|---------|
|     |          |                                   | LPG | CNG | LPG    | CNG |         |
| 1   | AA191113 | Assly complete reverse lever      | 1   | 1   | 1      | 1   |         |
| 2   | AA191116 | Lever reverse control             | 1   | 1   | 1      | 1   |         |
| 3   | AA191117 | Spring tension reverse control    | 1   | 1   | 1      | 1   |         |
| 4   | KDAA1222 | Washer_plain_small                | 1   | 1   | 1      | 1   |         |
| 5   | KHAA2018 | Pin cotter                        | 1   | 1   | 1      | 1   |         |
| 6   | 39015108 | Pin split                         | 1   | 1   | 1      | 1   |         |
| 7   | KDAA0408 | Washer_plain_small                | 1   | 1   | 1      | 1   |         |
| 8   | AA191121 | Spring for switch                 | 1   | 1   | 1      | 1   |         |
| 9   | AA191122 | Pin assly                         | 1   | 1   | 1      | 1   |         |
| 10  | AA191114 | Ratchet reverse lever             | 1   | 1   | -      | -   |         |
| 10  | AT161005 | Ratchet lever reverse             | -   | -   | 1      | 1   |         |
| 11  | 39229515 | Nut flanged- ex.tube-cyl head     | 2   | 2   | 2      | 2   |         |
| 12  | AA201332 | Assly reverse switch with harness | 1   | 1   | 1      | 1   |         |
| 13  | AA201331 | Harness revrese switch            | 1   | 1   | 1      | 1   |         |
| 14  | BF161296 | Clip locking revrse cable         | 1   | 1   | 1      | 1   |         |

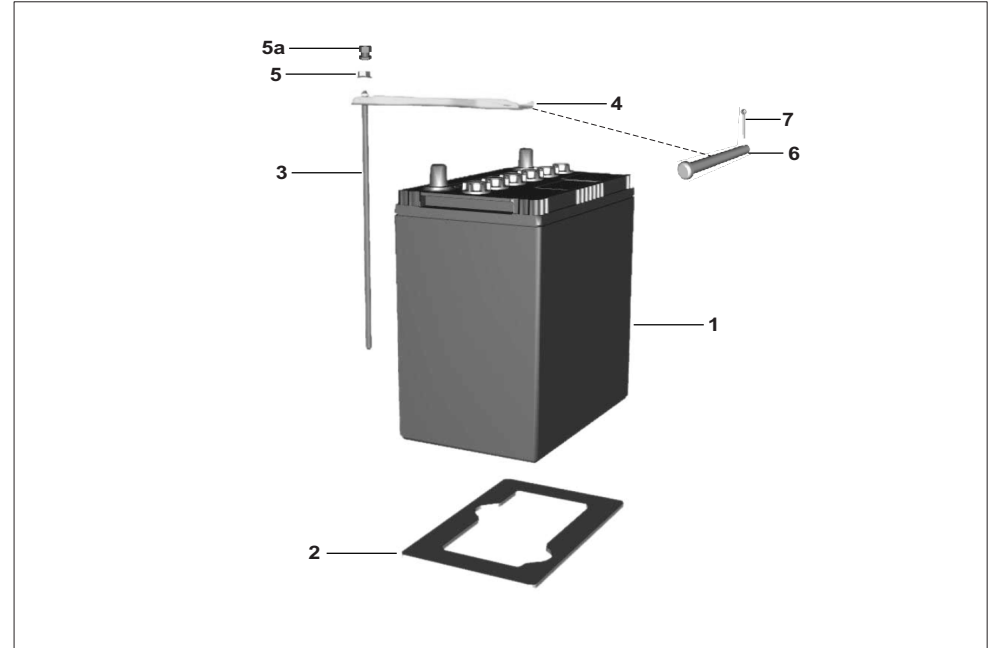

| No. | Part No. | Description                    | Z   |     | X WIDE |     | Remarks |
|-----|----------|--------------------------------|-----|-----|--------|-----|---------|
|     |          |                                | LPG | CNG | LPG    | CNG |         |
| 1   | BA201001 | Battery                        | 1   | 1   | 1      | 1   | NS      |
| 2   | 24201564 | Packing rubber - battery 32 AH | 1   | 1   | 1      | 1   |         |
| 3   | AZ111109 | Rod battery clamp UG           | 1   | 1   | -      | -   |         |
| 3   | AT111218 | Rod battery                    | -   | -   | 1      | 1   |         |
| 4   | AZ111112 | Clamp battery top UG           | 1   | 1   | -      | -   |         |
| 4   | AT111105 | Clamp battery mtg              | -   | -   | 1      | 1   |         |
| 5   | KCGA0606 | Nut hex flanged                | 2   | 2   | 1      | 1   |         |
| 5a  | BB161296 | Nut                            | -   | -   | 1      | 1   |         |
| 6   | BF247003 | Pin eng access cvr hinge       | 1   | 1   | -      | -   |         |
| 7   | KHAE2012 | Pin cotter                     | 1   | 1   | -      | -   |         |

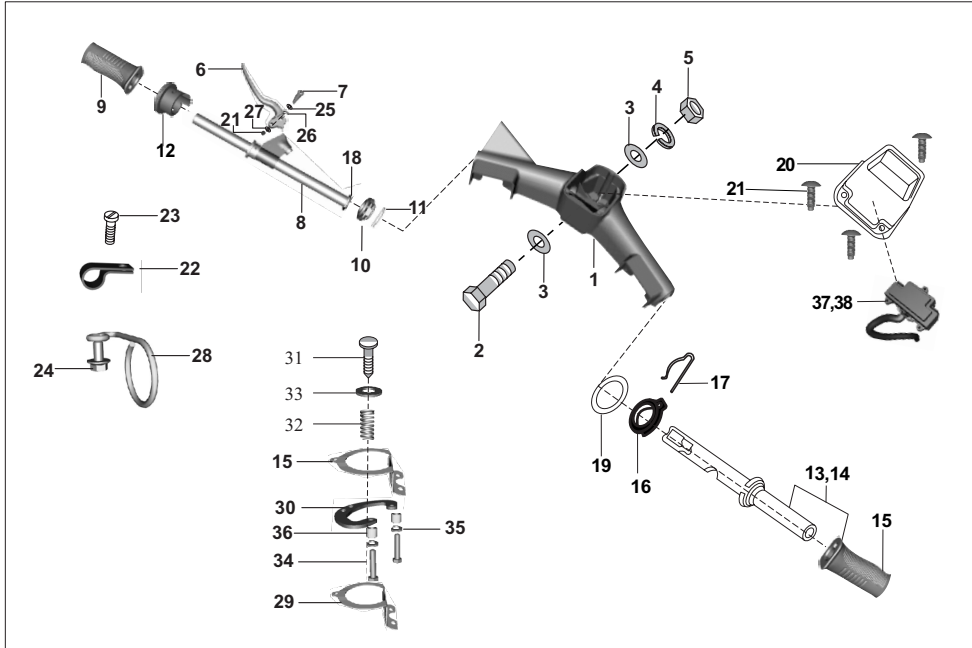

| No. | Part No. | Description                    | Z   |     | X WIDE |     | Remarks |
|-----|----------|--------------------------------|-----|-----|--------|-----|---------|
|     |          |                                | LPG | CNG | LPG    | CNG |         |
| 1   | 24151274 | Handle bar body                | 1   | 1   | 1      | 1   | NS      |
| 2   | 39137704 | Hex. bolt with collar          | 1   | 1   | 1      | 1   |         |
| 3   | 39020111 | Plain washer                   | 2   | 2   | 2      | 2   |         |
| 4   | 39182912 | Spring washer                  | 1   | 1   | 1      | 1   |         |
| 5   | 39029615 | Hex nut                        | 1   | 1   | 1      | 1   |         |
| 6   | AA191032 | Lever clutch                   | 1   | 1   | 1      | 1   |         |
| 7   | 24191105 | Lever clutch screw             | 1   | 1   | 1      | 1   |         |
| 8   | 24181074 | Assly gear cntl tube           | 1   | 1   | 1      | 1   |         |
| 9   | 06191089 | Grip hand gear control         | 1   | 1   | 1      | 1   |         |
| 10  | 24191184 | Gear control pulley            | 1   | 1   | 1      | 1   |         |
| 11  | 24191185 | Spring clip                    | 1   | 1   | 1      | 1   |         |
| 12  | 24191099 | Indicator ring gear handle bar | 1   | 1   | 1      | 1   |         |
| 13  | 24191187 | Assly gas cntrl tube(grip)     | 1   | 1   | 1      | 1   |         |
| 14  | 24191098 | Gas control tube assly         | 1   | 1   | 1      | 1   |         |
| 15  | 06191089 | Hand grip acc                  | 1   | 1   | 1      | 1   |         |
| 16  | 24191101 | Pulley gas control             | 1   | 1   | 1      | 1   |         |
| 17  | CM191049 | Spring clip                    | 1   | 1   | 1      | 1   |         |
| 18  | 39094111 | Plain washer                   | 2   | 2   | 2      | 2   |         |
| 19  | LHC00001 | Pin spring gear cotr.tube-di   | 1   | 1   | 1      | 1   |         |
| 20  | AP161047 | Handle bar top cover           | 1   | 1   | 1      | 1   |         |
| 21  | LBU00063 | Screw truss                    | 3   | 3   | 3      | -   |         |

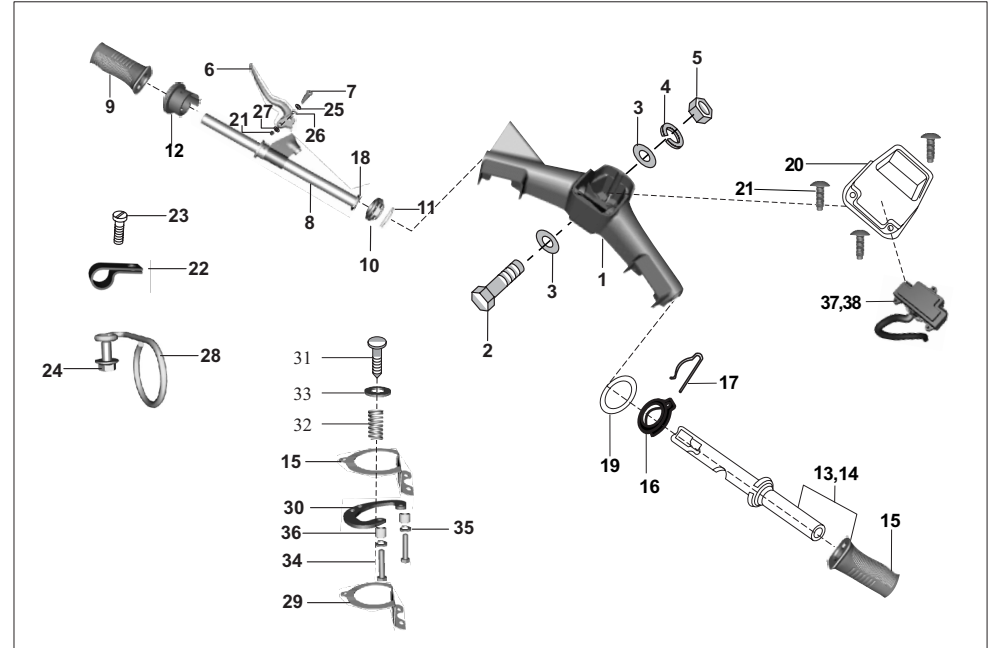

| No. | Part No. | Description                   | Z   |     | X WIDE |     | Remarks |
|-----|----------|-------------------------------|-----|-----|--------|-----|---------|
|     |          |                               | LPG | CNG | LPG    | CNG |         |
| 21  | KBUC0410 | Screw truss M4 X 0.7P         | -   | -   | -      | 3   |         |
| 22  | AL201070 | Clip p for new control switch | 2   | 2   | 2      | 2   |         |
| 23  | 39263101 | Screw pan head M5             | 2   | 2   | 2      | 2   |         |
| 24  | 39220804 | Bolt flanged M5x10            | 1   | 1   | 1      | 1   |         |
| 25  | 03190206 | Washer plain                  | 1   | 1   | 1      | 1   |         |
| 26  | 01190205 | Washer spring                 | 1   | 1   | 1      | 1   |         |
| 27  | 03190204 | Washer plain                  | 1   | 1   | 1      | 1   |         |
| 28  | 24181067 | Guide for clutch cable        | 1   | 1   | 1      | 1   |         |
| 29  | BH151066 | Steering plate lower          | 1   | 1   | 1      | 1   |         |
| 30  | 22181058 | Steering lock plate assly     | 1   | 1   | 1      | 1   |         |
| 31  | 21180307 | Knob                          | 1   | 1   | 1      | 1   |         |
| 32  | 21180308 | Spring                        | 1   | 1   | 1      | 1   |         |
| 33  | 39019811 | Washer plain                  | 1   | 1   | 1      | 1   |         |
| 34  | KAAD0520 | Bolt                          | 2   | 2   | -      | -   |         |
| 34  | KAAD0525 | Bolt                          | 2   | 2   | 2      | 2   |         |
| 35  | 39026212 | Washer - spring               | 2   | 2   | 2      | 2   |         |
| 36  | 24181161 | Spacer dampening plate        | 2   | 2   | -      | -   |         |
| 36  | BB151052 | Spacer dampening plate        | -   | -   | 2      | 2   |         |
| 37  | 24201443 | Indicator assly_LPG           | -   | -   | 1      | -   |         |
| 38  | 24201442 | Indicator assly_CNG           | -   | -   | -      | 1   |         |

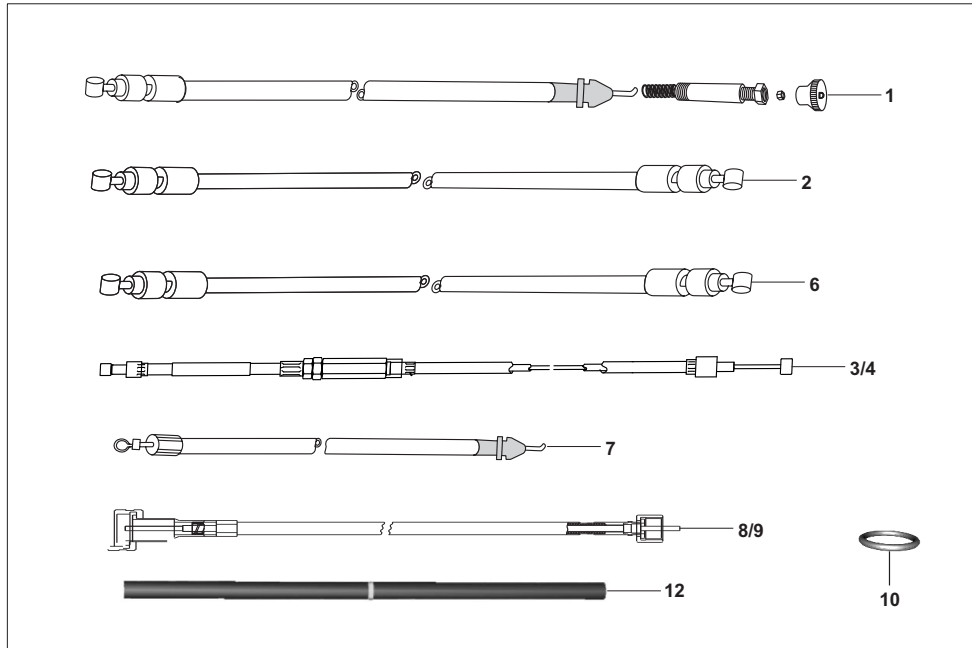

| No. | Part No. | Description                   | Z   |     | X WIDE |     | Remarks       |
|-----|----------|-------------------------------|-----|-----|--------|-----|---------------|
|     |          |                               | LPG | CNG | LPG    | CNG |               |
| 1   | AZ161003 | Choke cable comp              | 1   | 1   | -      | -   |               |
| 1   | AT161211 | Cable choke                   | -   | -   | 1      | 1   |               |
| 2   | AZ161209 | Cable complete accelerator    | 1   | 1   | -      | -   |               |
| 2   | AT161210 | Cable accelerator             | -   | -   | 1      | 1   |               |
| 3   | AZ161207 | Cable assy gear comp. (white) | 1   | 1   | -      | -   |               |
| 3   | AN191056 | Cable gear comp white         | -   | -   | 1      | 1   |               |
| 4   | AZ161208 | Cable gear complete black     | 1   | 1   | -      | -   |               |
| 4   | AN191062 | Cable gear comp black         | -   | -   | 1      | 1   |               |
| 5   | AA201344 | Cable for faremeter lamp      | 1   | -   | 1      | -   |               |
| 6   | AA191092 | Clutch cable complete         | 1   | 1   | 1      | 1   |               |
| 7   | Aa191115 | Cable reverse complete        | 1   | 1   | 1      | 1   |               |
| 8   | AZ161221 | Cable speedometer             | 1   | 1   | -      | -   |               |
| 8   | AZ161215 | Cable speedometer             | 1   | 1   | -      | -   | fr.30.11.2018 |
| 8   | AN191061 | Cable complete speedometer    | -   | -   | 1      | 1   |               |
| 8   | AA191102 | Speedometer cable- LL         | -   | -   | -      | 1   |               |
| 9   | AZ161222 | Cable speedometer-inner       | 1   | 1   | -      | -   |               |
| 9   | AL191020 | Cable inner speedometer       | 1   | 1   | -      | -   | fr.30.11.2018 |
| 9   | AT161212 | Cable speedometer             | -   | -   | 1      | 1   |               |
| 9   | AM191005 | Cable inner speedo - LL       | -   | -   | -      | 1   |               |
| 10  | 39158721 | O ring ( speedo adaptor )     | 1   | 1   | 1      | 1   |               |
| 11  | 31191032 | Boot for accelerator          | 1   | 1   | 1      | 1   |               |
| 12  | AZ161220 | Sleeve PVC                    | 1   | 1   | -      | -   |               |
| 12  | BB191053 | Sleeve for cables             | -   | -   | 1      | 1   |               |

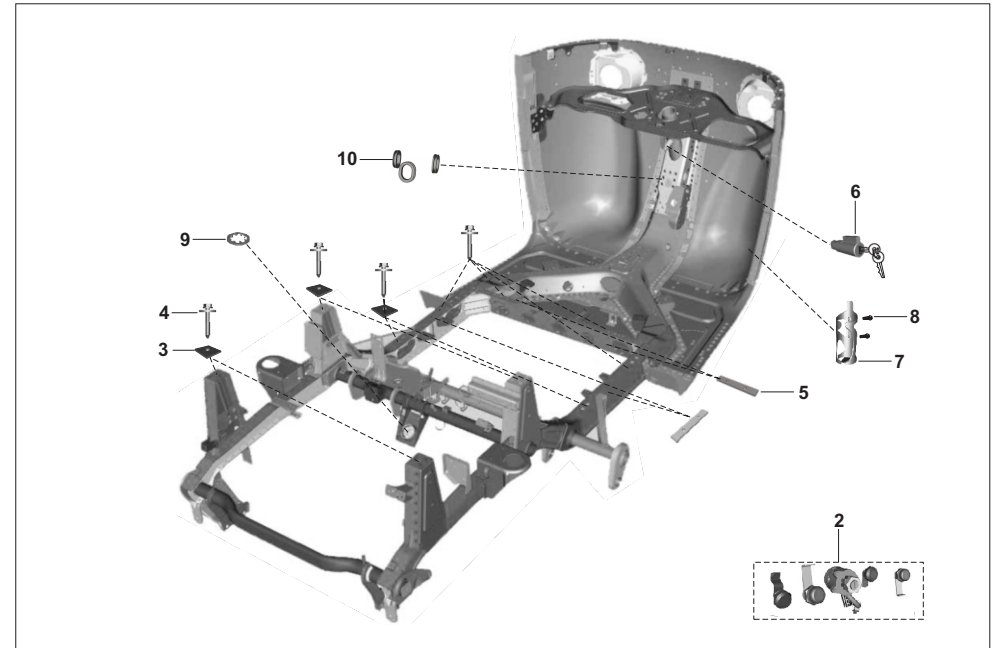

| No. | Part No. | Description                      | Z   |     | X WIDE |     | Remarks  |
|-----|----------|----------------------------------|-----|-----|--------|-----|----------|
|     |          |                                  | LPG | CNG | LPG    | CNG |          |
| 1   | 52RA0038 | Assly Chassis Bare Maxima Z LPG  | 1   | -   | -      | -   | RA111000 |
| 1   | 52AZ0190 | Assly Chassis Bare Maxima Z CNG  | -   | 1   | -      | -   | AZ111060 |
| 2   | AZ232603 | Lock set UG alt- 52AZ0135        | 1   | 1   | -      | -   |          |
| 3   | AL161392 | Packing                          | 6   | 6   | -      | -   |          |
| 4   | BH211077 | Bolt hex with flange             | 10  | 10  | -      | -   |          |
| 5   | 24231336 | Packing for body                 | 4   | 4   | -      | -   |          |
| 6   | 36244042 | steering lock(24181016) with key | 1   | 1   | -      | -   | Kit-34   |
| 7   | 24161446 | Water bottle holder              | 1   | 1   | -      | -   |          |
| 8   | KBAC0614 | Screw                            | 2   | 2   | -      | -   |          |
| 9   | LDF00001 | Washer - lock toothed            | 2   | 2   | -      | -   |          |
| 10  | 24165230 | Grommet upper part               | 3   | 3   | -      | -   |          |

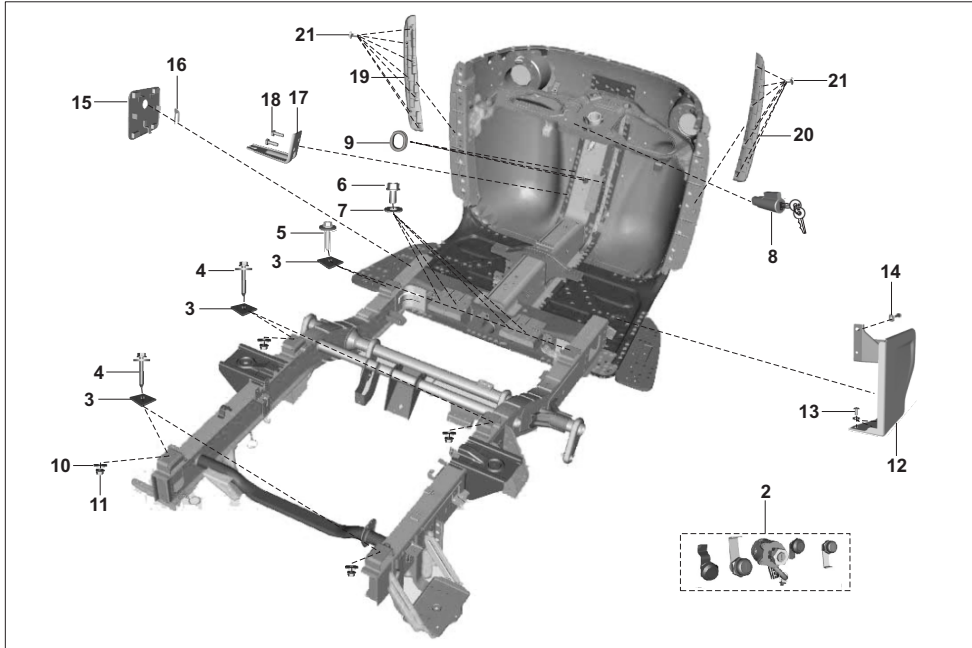

| No. | Part No. | Description                      | Z   |     | X WIDE |     | Remarks       |
|-----|----------|----------------------------------|-----|-----|--------|-----|---------------|
|     |          |                                  | LPG | CNG | LPG    | CNG |               |
| 1   | 52AT0111 | Assly bare chassis ED AT111130   | -   | -   | 1      | -   |               |
| 1   | 52AT0112 | Assly bare chassis ED AT111601   | -   | -   | -      | 1   |               |
| 2   | AT151000 | Lock set                         | -   | -   | 1      | 1   |               |
| 3   | AL161069 | Packing-chassis and tray frame   | -   | -   | 6      | 6   |               |
| 4   | AA231245 | Bolt combination                 | -   | -   | 4      | 4   |               |
| 5   | LAG00011 | Bolt                             | -   | -   | 2      | 2   |               |
| 6   | KADA1020 | Bolt flanged                     | -   | -   | 4      | 4   |               |
| 7   | KDBB1022 | Washer_plain                     | -   | -   | 4      | 4   |               |
| 8   | 36BB0029 | Lock assly steering with key kit | -   | -   | 1      | 1   | kit-35        |
| 9   | 24165169 | Grommet for upper part           | -   | -   | 3      | 3   |               |
| 10  | 39023011 | Washer plain                     | -   | -   | 4      | 4   |               |
| 11  | 39229515 | Nut flanged- ex.tube-cyl head    | -   | -   | 4      | 4   |               |
| 12  | AT111083 | Cover assembly-cng valve (old)   | -   | -   | -      | 1   | alt- 22 to 27 |
| 13  | KBUA0614 | Screw truss                      | -   | -   | -      | 4   |               |
| 14  | KDBB0818 | Washer_plain                     | -   | -   | -      | 4   |               |
| 15  | BB161048 | Cover lockable-main member       | -   | -   | 1      | 1   |               |
| 16  | 01160717 | Clip lock                        | -   | -   | 1      | 1   |               |
| 17  | AT161209 | Bracket reverse cable stopper    | -   | -   | 1      | 1   |               |
| 18  | KAAA0618 | Bolt                             | -   | -   | 2      | 2   |               |
| 19  | 52AT0091 | Ascia front btm LH green         | -   | -   | 1      | 1   |               |
| 19  | 52AT0085 | Fascia front btm LH yellow       | -   | -   | 1      | 1   |               |

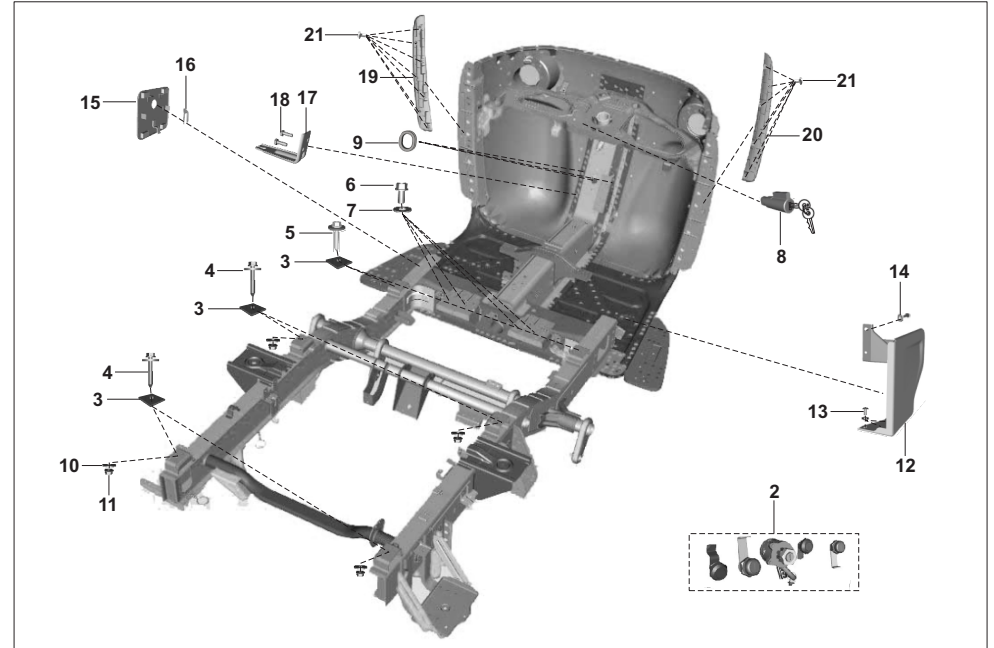

| No. | Part No. | Description                | Z   |     | X WIDE |     | Remarks |
|-----|----------|----------------------------|-----|-----|--------|-----|---------|
|     |          |                            | LPG | CNG | LPG    | CNG |         |
| 19  | 52AT0087 | Fascia front btm LH black  | -   | -   | 1      | 1   |         |
| 19  | 52AT0089 | Fascia front btm LH white  | -   | -   | 1      | 1   |         |
| 19  | 52AT0093 | Fascia front btm LH green  | -   | -   | 1      | 1   |         |
| 19  | 52AT0095 | Front bottom LH red        | -   | -   | 1      | 1   |         |
| 20  | 52AT0092 | Fascia front btm RH green  | -   | -   | 1      | 1   |         |
| 20  | 52AT0086 | Fascia front btm RH yellow | -   | -   | 1      | 1   |         |
| 20  | 52AT0088 | Fascia front btm RH black  | -   | -   | 1      | 1   |         |
| 20  | 52AT0090 | Fascia front btm RH white  | -   | -   | 1      | 1   |         |
| 20  | 52AT0094 | Fascia front btm RH green  | -   | -   | 1      | 1   |         |
| 20  | 52AT0096 | Front bottom RH red        | -   | -   | 1      | 1   |         |
| 21  | KBUA0510 | Screw truss                | -   | -   | 14     | 14  |         |
| 22  | 52AT0168 | Cover Assly Golden Yellow  | -   | -   | 1      | 1   |         |
| 23  | 52AT0169 | Cover Assly Black          | -   | -   | 1      | 1   |         |
| 24  | 52AT0167 | Cover Assly ECO Green      | -   | -   | 1      | 1   |         |
| 25  | 52AT0195 | Cover Assly Neptune Blue   | -   | -   | 1      | 1   |         |
| 26  | 52AT0194 | Cover Assly Bright Red     | -   | -   | 1      | 1   |         |
| 27  | 52AT0193 | Cover Assly White          | -   | -   | 1      | 1   |         |

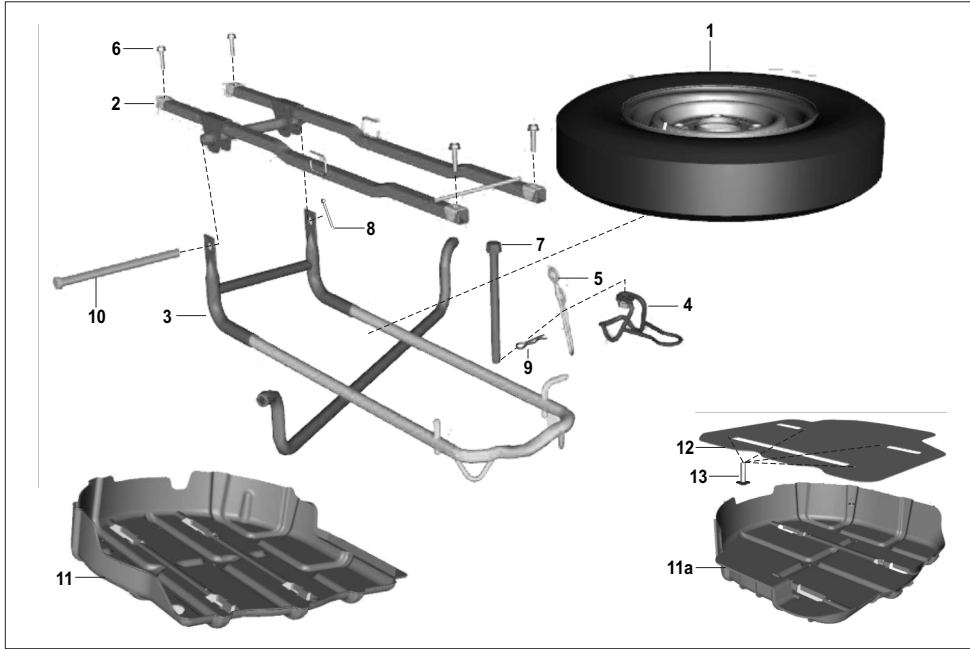

| No. | Part No. | Description                      | Z   |     | X WIDE |     | Remarks |
|-----|----------|----------------------------------|-----|-----|--------|-----|---------|
|     |          |                                  | LPG | CNG | LPG    | CNG |         |
| 1   | BH131019 | Assly wheel 4.00X10 Inch         | 1   | 1   | -      | -   | NS      |
| 2   | AZ131005 | Assly cross mbr sp wh mtg        | 1   | 1   | -      | -   |         |
| 2   | AT131407 | Assembly cross mbr sp wh mtg     | -   | -   | 1      | 1   |         |
| 3   | AZ131415 | Cradle assly wheel spare         | 1   | 1   | -      | -   |         |
| 3   | AT131401 | Cradle assembly-spare wheel mtg  | -   | -   | 1      | 1   |         |
| 4   | AZ131404 | Hook cradle locking sp wh mtg    | 1   | 1   | -      | -   |         |
| 4   | AT131416 | Hook cradle locking spare wh mtg | -   | -   | 1      | 1   |         |
| 5   | AT131406 | Cable cradle                     | 1   | 1   | -      | -   |         |
| 6   | KADD0630 | Bolt flanged                     | 4   | 4   | -      | -   |         |
| 6   | KADA0635 | Bolt flanged                     | -   | -   | 4      | 4   |         |
| 7   | LAD00178 | Bolt flange-M10                  | 1   | 1   | -      | -   |         |
| 7   | LAD00188 | Bolt flange-m10x1.25x1196xbright | -   | -   | 1      | 1   |         |
| 8   | KHAA3228 | Pin cotter                       | 1   | 1   | 1      | 1   |         |
| 9   | KHBB0828 | pin snap                         | 1   | 1   | 1      | 1   |         |
| 10  | AZ131403 | Pivot pin                        | 1   | 1   | -      | -   |         |
| 10  | LHE00004 | Pin clevis with hole-dia.12x1250 | -   | -   | 1      | 1   |         |
| 11  | AZ131416 | Cover wheel spare                | 1   | 1   | -      | -   |         |
| 11a | AT131419 | Cover wheel spare                | -   | -   | 1      | 1   |         |
| 12  | AT131422 | Cover wheel spare top            | -   | -   | 1      | 1   |         |
| 13  | 24231630 | Screw                            | -   | -   | 1      | 1   |         |

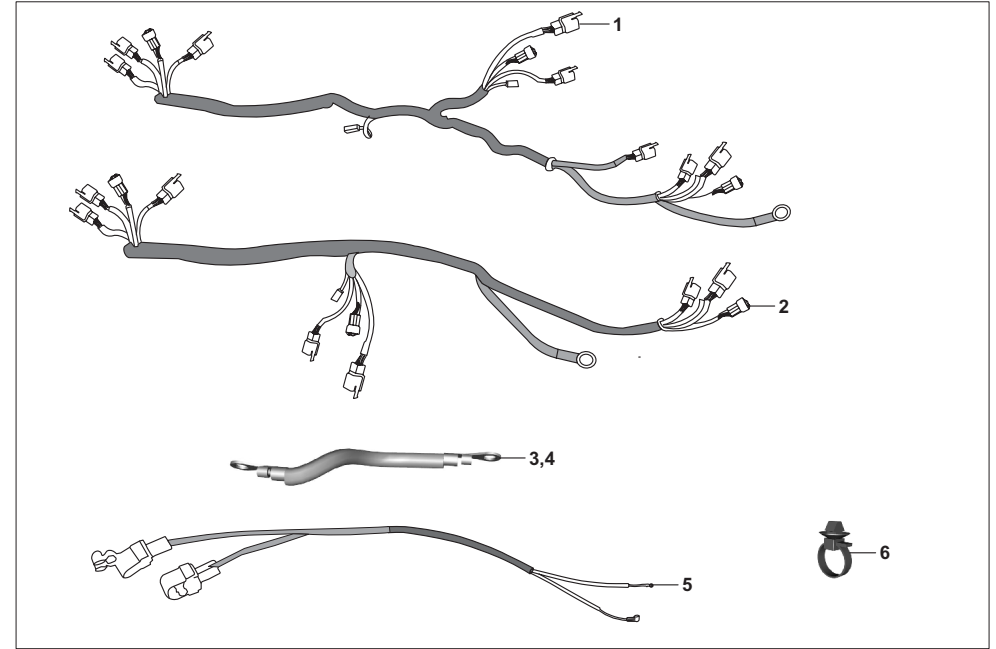

| No. | Part No. | Description                       | Z   |     | X WIDE |     | Remarks        |
|-----|----------|-----------------------------------|-----|-----|--------|-----|----------------|
|     |          |                                   | LPG | CNG | LPG    | CNG |                |
| 1   | RA402212 | Harness wiring front              | 1   | -   | -      | -   |                |
| 1   | AZ402216 | Harness wiring front              | -   | 1   | -      | -   |                |
| 1   | AT402218 | Harness wiring front (old)        | -   | -   | 1      | -   |                |
| 1   | AT402223 | Harness wiring front              | -   | -   | 1      | -   |                |
| 1   | AT402210 | Harness wiring front (old)        | -   | -   | -      | 1   |                |
| 1   | AT402221 | Harness wiring front              | -   | -   | -      | 1   |                |
| 2   | RA402222 | Harness wiring rear               | 1   | -   | -      | -   | fr. 06.12.2018 |
| 2   | RA402230 | Harness wiring rear               | 1   | -   | -      | -   |                |
| 2   | AZ402232 | Harness wiring rear               | -   | 1   | -      | -   |                |
| 2   | AT402219 | Harness wiring rear (old)         | -   | -   | 1      | -   |                |
| 2   | AT402225 | Harness wiring rear               | -   | -   | 1      | -   |                |
| 2   | AT402211 | Harness wiring rear               | -   | -   | -      | 1   |                |
| 2   | AT402243 | Harness wiring rear CNG           | -   | -   | -      | 1   | fr.17.08.2019  |
| 3   | AZ402218 | Harness wiring earth              | 1   | 1   | -      | -   |                |
| 3   | AT402214 | Cable earth                       | -   | -   | 1      | 1   |                |
| 4   | AA201380 | Cable earth - engine to chassis   | 1   | 1   | -      | -   |                |
| 4   | 24201616 | Cable earth-engine to chassis     | -   | -   | 1      | 1   |                |
| 5   | At402212 | Cable Battery                     | 1   | 1   | 1      | 1   |                |
| 6   | 60111420 | Cable tie lock 4.8 1.2 160 PA66 B | 5   | 5   | 5      | 5   |                |

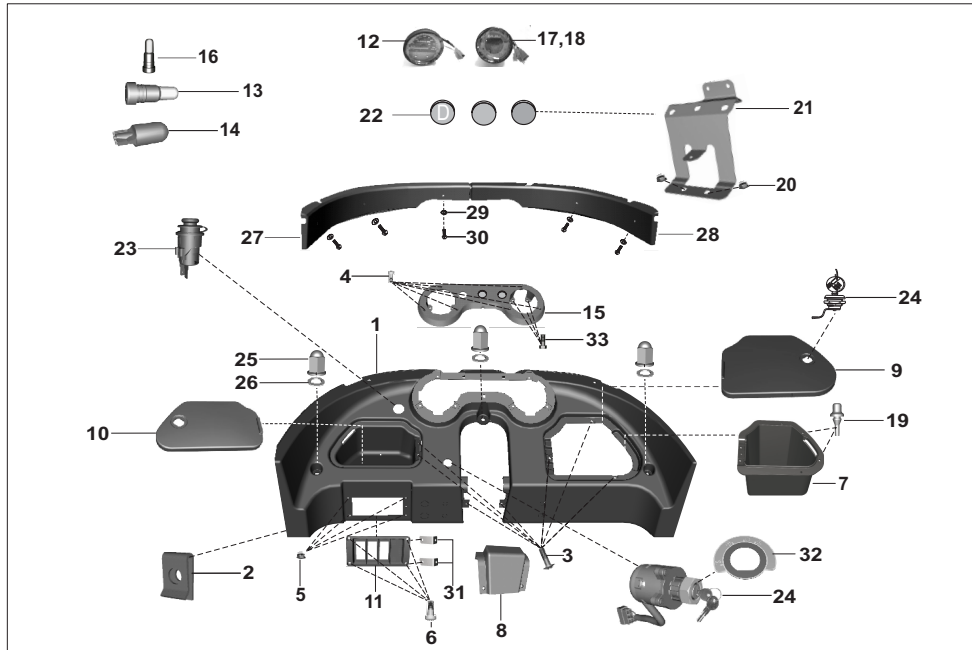

| No. | Part No. | Description                  | Z   |     | X WIDE |     | Remarks |
|-----|----------|------------------------------|-----|-----|--------|-----|---------|
|     |          |                              | LPG | CNG | LPG    | CNG |         |
| 1   | AA161215 | Dashboard plastic            | 1   | 1   | -      | -   |         |
| 2   | CE181015 | Nut - clip                   | 15  | 15  | -      | -   |         |
| 3   | 59010005 | Screw                        | 9   | 9   | -      | -   |         |
| 4   | 59010007 | Screw - cross recess         | 6   | 6   | -      | -   |         |
| 5   | 39197215 | Nut - hexagon                | 4   | 4   | -      | -   |         |
| 6   | 39152301 | Screw pan cross              | 4   | 4   | -      | -   |         |
| 7   | AA161309 | Toolbox RH side              | 1   | 1   | -      | -   |         |
| 7   | 24161368 | Toolbox RH side              | 1   | 1   | -      | -   |         |
| 8   | AA161310 | Cover middle portion         | 1   | 1   | -      | -   |         |
| 8   | 24161371 | Cover middle portion         | 1   | 1   | -      | -   |         |
| 9   | AA161307 | Lid tool box RH              | 1   | 1   | -      | -   |         |
| 9   | AL161503 | Lid tool box RH plastic      | 1   | 1   | -      | -   |         |
| 10  | AA161308 | Lid tool box LH              | 1   | 1   | -      | -   |         |
| 10  | AL161502 | Lid tool box LH              | 1   | 1   | -      | -   |         |
| 11  | 24161492 | Cover for switches           | 1   | 1   | -      | -   |         |
| 12  | AZ402403 | Speedometer assly            | 1   | 1   | -      | -   |         |
| 13  | CM201054 | Lamp :- 12v - 2w,Without cap | 1   | 1   | -      | -   |         |
| 14  | DL191020 | Lamp :- 12v - 3w,Without cap | 1   | 1   | -      | -   |         |
| 15  | AA161306 | Cover speedometer            | 1   | 1   | -      | -   |         |
| 15  | AA161216 | Cover speedometer            | 1   | 1   | -      | -   |         |

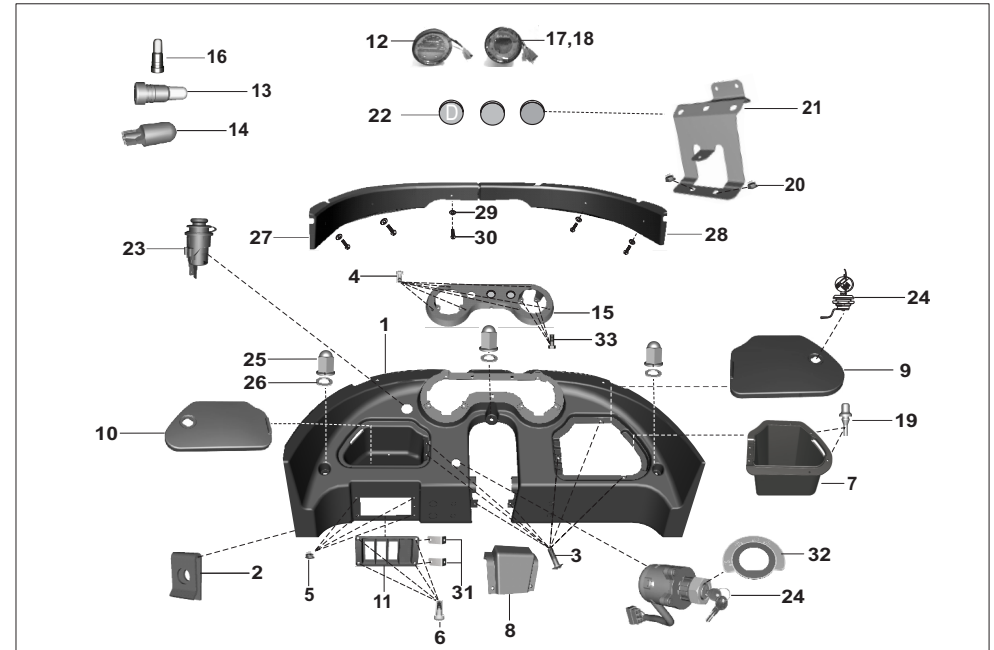

| No. | Part No. | Description                     | Z   |     | X WIDE |     | Remarks |
|-----|----------|---------------------------------|-----|-----|--------|-----|---------|
|     |          |                                 | LPG | CNG | LPG    | CNG |         |
| 16  | AA201341 | Lamp 12V 1.7W                   | 4   | 4   | -      | -   |         |
| 17  | RA402602 | Indicator assly RH pod lpg      | 1   | -   | -      | -   |         |
| 18  | AZ402600 | Indicator assly RH pod cng      | -   | 1   | -      | -   |         |
| 19  | 24230198 | Pad - rubber                    | 2   | 2   | -      | -   |         |
| 20  | KCGD0808 | Nut hex flanged-control bkt     | 2   | 2   | -      | -   |         |
| 21  | AA161225 | Bracket control mounting        | 1   | 1   | -      | -   |         |
| 22  | AZ161213 | Knob choke                      | 1   | 1   | -      | -   |         |
| 23  | AL201100 | Charger mobile                  | 1   | 1   | -      | -   |         |
| 24  | 36AA4028 | Ignition lock(AA201254)with key | 1   | 1   | -      | -   | kit-36  |
| 25  | 39170415 | Domed cap nut M6                | 3   | 3   | -      | -   |         |
| 26  | 39021111 | Washer plain                    | 3   | 3   | -      | -   |         |
| 27  | AA161327 | Trim upper small LH             | 1   | 1   | -      | -   |         |
| 27  | AA161218 | Trim upper small LH             | 1   | 1   | -      | -   |         |
| 28  | AA161328 | Trim upper small RH             | 1   | 1   | -      | -   |         |
| 28  | AA161219 | Trim upper small RH             | 1   | 1   | -      | -   |         |
| 29  | KDBB0512 | Washer_plain                    | 5   | 5   | -      | -   |         |
| 30  | KBBA0525 | Screw pan cross                 | 5   | 5   | -      | -   |         |
| 31  | AA161290 | Bracket harness                 | 1   | 1   | -      | -   |         |
| 32  | AA201258 | Label ( Parking-OFF-ON )        | 1   | 1   | -      | -   |         |
| 33  | 39245401 | Hexagon head screw-M5X14        | 6   | 6   | -      | -   |         |

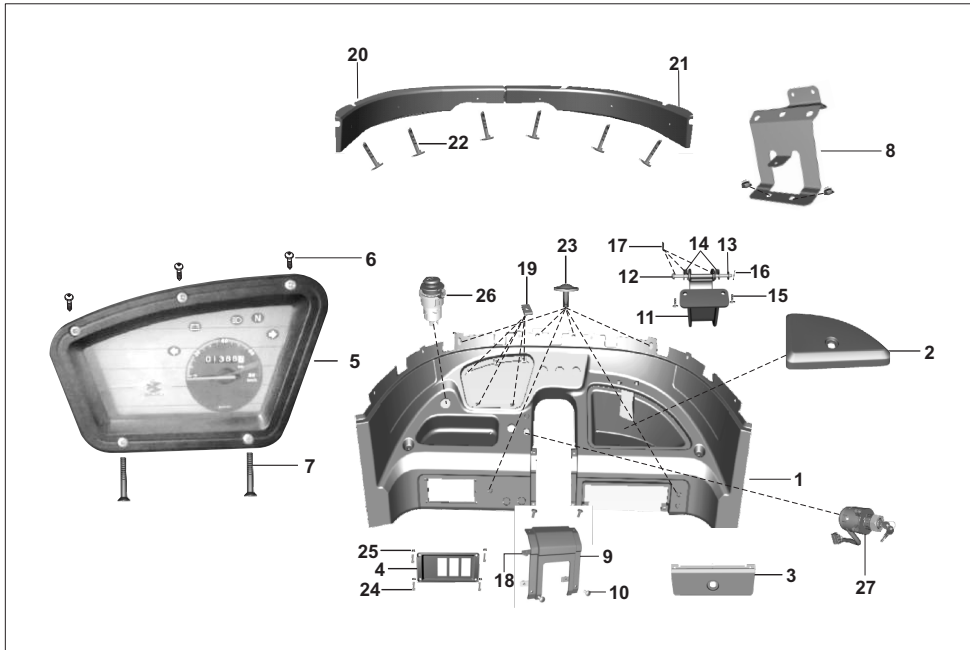

| No. | Part No. | Description                   | Z   |     | X WIDE |     | Remarks |
|-----|----------|-------------------------------|-----|-----|--------|-----|---------|
|     |          |                               | LPG | CNG | LPG    | CNG |         |
| 1   | AN161220 | Dashboard                     | -   | -   | 1      | 1   |         |
| 2   | AL161382 | Lid glove box                 | -   | -   | 1      | 1   |         |
| 3   | AL161390 | Assembly lid stereo           | -   | -   | 1      | 1   |         |
| 4   | AN161086 | Cover switch                  | -   | -   | 1      | 1   |         |
| 5   | AT402409 | Cluster instrument            | -   | -   | 1      | 1   |         |
| 6   | AL191028 | Screw M4                      | -   | -   | 3      | 3   |         |
| 7   | KBCD0430 | Screw csk cross               | -   | -   | 2      | 2   |         |
| 8   | BB161130 | Bracket knob mounting         | -   | -   | 1      | 1   |         |
| 9   | AL161381 | Cover steering                | -   | -   | 1      | 1   |         |
| 10  | 39190701 | Mushroom head screw           | -   | -   | 6      | 6   |         |
| 11  | AL161184 | Hinge glove box lid           | -   | -   | 1      | 1   |         |
| 12  | AL161186 | Pin dashboard hinge           | -   | -   | 1      | 1   |         |
| 13  | 39217924 | Washer,5.1X10X1.0             | -   | -   | 1      | 1   |         |
| 14  | AL161185 | Clip glove box lid            | -   | -   | 2      | 2   |         |
| 15  | 39186002 | Screw cross recessed pan head | -   | -   | 2      | 2   |         |
| 16  | 39015108 | Pin split                     | -   | -   | 1      | 1   |         |
| 17  | 39096011 | Washer curved spring          | -   | -   | 3      | 3   |         |
| 18  | 35161060 | Nut - clip                    | -   | -   | 10     | 10  |         |
| 19  | CE181015 | Nut clip                      | -   | -   | 5      | 5   |         |
| 20  | BB161101 | Trim upper large RH           | -   | -   | 1      | 1   |         |

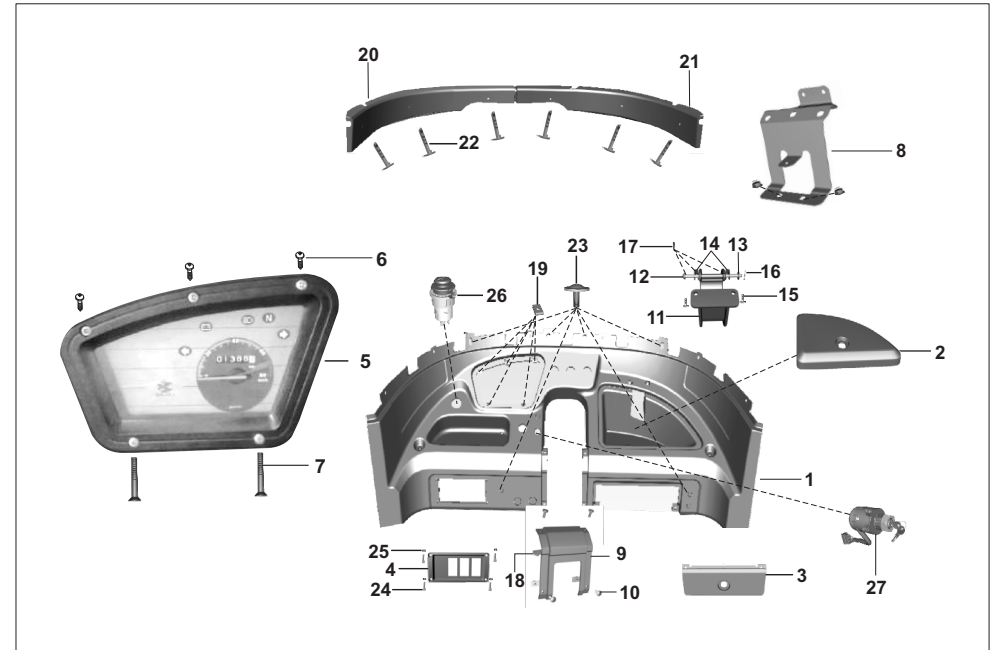

| No. | Part No. | Description                           | Z   |     | X WIDE |     | Remarks       |
|-----|----------|---------------------------------------|-----|-----|--------|-----|---------------|
|     |          |                                       | LPG | CNG | LPG    | CNG |               |
| 21  | BB161100 | Trim upper large LH                   | -   | -   | 1      | 1   |               |
| 22  | LBU00047 | Screw Truss Bright                    | -   | -   | 6      | 6   | fr.05.12.2016 |
| 23  | LBU00051 | Screw Truss Taper-washer L30          | -   | -   | 6      | 6   | fr.05.12.2016 |
| 24  | KBAA0514 | Screw-pan                             | -   | -   | 4      | 4   |               |
| 25  | KCLA0506 | Nut u flanged                         | -   | -   | 4      | 4   |               |
| 26  | AL201100 | Mobile charger                        | -   | -   | 1      | 1   |               |
| 27  | 36AT0001 | Kit ignition lock with key (AT401406) | -   | -   | 1      | 1   | Kit-37        |

PLATE NO. 57 : WINDSHIELD & WIPER MOTOR

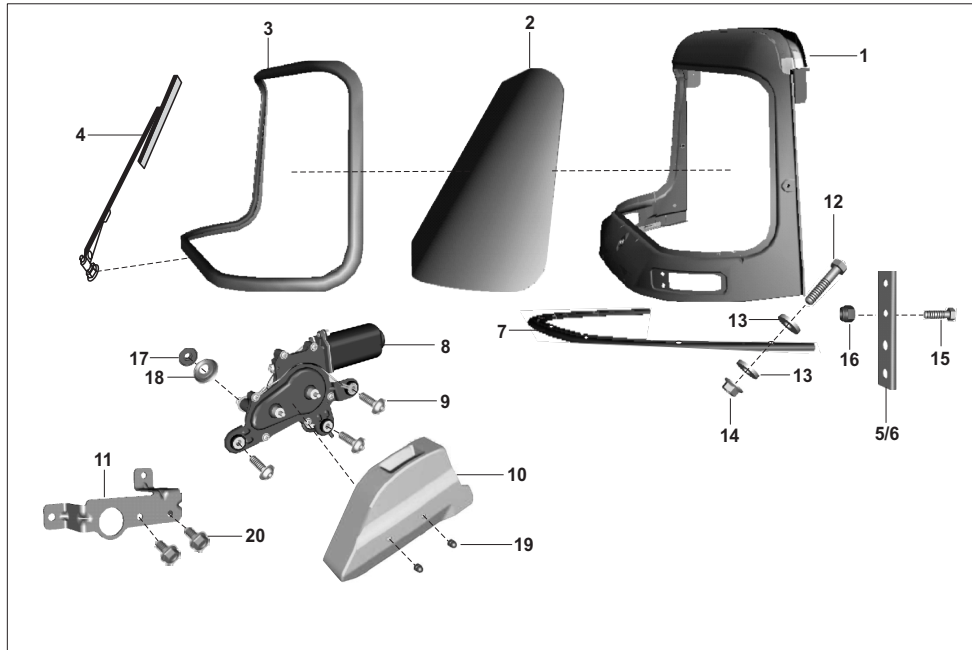

| No. | Part No. | Description                    | Z   |     | X WIDE |     | Remarks  |
|-----|----------|--------------------------------|-----|-----|--------|-----|----------|
|     |          |                                | LPG | CNG | LPG    | CNG |          |
| 1   | 52240645 | Wind shield assly ED           | 1   | 1   | 1      | 1   | 24231593 |
| 2   | BH184000 | Glass one piece                | 1   | 1   | 1      | 1   |          |
| 3   | AA231239 | Beading one piece w/s glass    | 1   | 1   | 1      | 1   |          |
| 4   | AL241023 | Wiper assly                    | 1   | 1   | 1      | 1   |          |
| 5   | 24231615 | Joint plate LH                 | 1   | 1   | 1      | 1   |          |
| 6   | 24231616 | Joint plate RH                 | 1   | 1   | 1      | 1   |          |
| 7   | 24231641 | Packing shield and w shield    | 1   | 1   | 1      | 1   |          |
| 8   | AA201263 | Wiper motor with capacitor     | 1   | 1   | 1      | 1   |          |
| 9   | LAC00008 | Bolt socket                    | 3   | 3   | 3      | 3   |          |
| 10  | AA231223 | Cover wiper motor black        | 1   | 1   | 1      | 1   |          |
| 11  | 24231625 | Bracket wiper motor mounting   | 1   | 1   | 1      | 1   |          |
| 12  | KAAA0525 | Bolt                           | 11  | 11  | 11     | 11  |          |
| 13  | 39025811 | Plain washer                   | 18  | 18  | 18     | 18  |          |
| 14  | KCGA0505 | Flange nut                     | 11  | 11  | 11     | 11  |          |
| 15  | KAAA0516 | Screw - hexagon head :- M5     | 8   | 8   | 8      | 8   |          |
| 16  | 39032615 | Flanged nut                    | 11  | 11  | 11     | 11  |          |
| 17  | 24201525 | Grommet wiper motor big        | 1   | 1   | 1      | 1   |          |
| 18  | BH111071 | Cap wiper motor big            | 1   | 1   | 1      | 1   |          |
| 19  | 24231475 | Nut dome cap-M5 cover wiper    | 2   | 2   | 2      | 2   |          |
| 20  | KADA0612 | Bolt flanged - cap wiper motor | 2   | 2   | 2      | 2   |          |

PLATE NO. 58 : STEERING & HEAD LAMP COVER

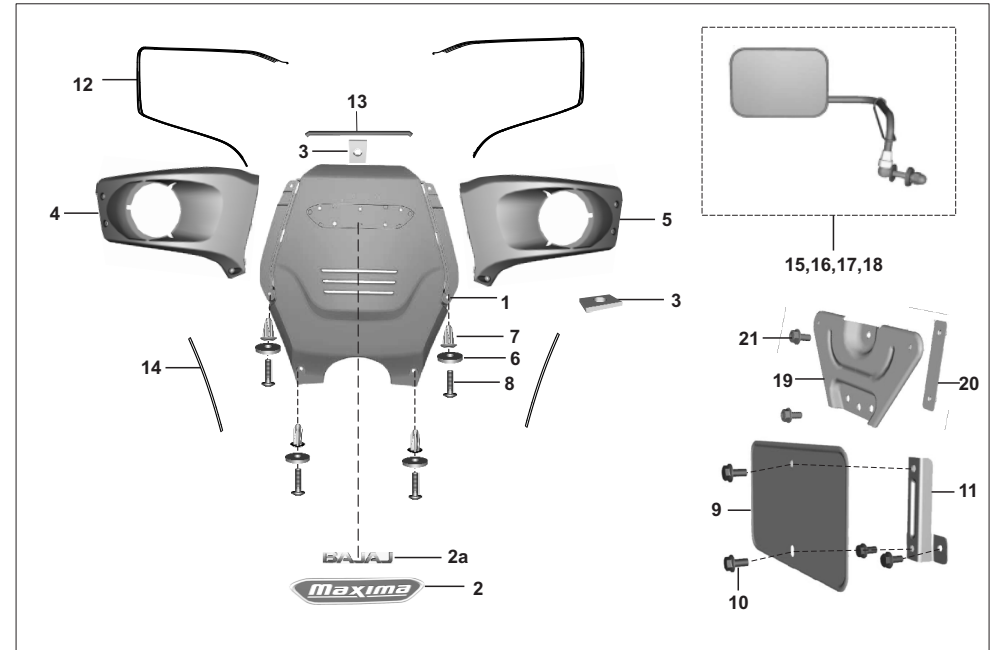

| No. | Part No.  | Description                  | Z   |     | X WIDE |     | Remarks |
|-----|-----------|------------------------------|-----|-----|--------|-----|---------|
|     |           |                              | LPG | CNG | LPG    | CNG |         |
| 1   | AZ185010  | Assly cover steering         | 1   | 1   | 1      | 1   |         |
| 2   | AZ233009  | Emblem maxima                | 1   | 1   | 1      | 1   |         |
| 2a  | AZ233008  | Emblem bajaj                 | 1   | 1   | 1      | 1   |         |
| 3   | 24165214  | Grommet steering cover       | 1   | 1   | 1      | 1   |         |
| 4   | AA161190  | Housing headlamp LH          | 1   | 1   | -      | -   |         |
| 4   | BB161096  | Housing headlamp LH          | -   | -   | 1      | 1   |         |
| 5   | AA161191  | Housing headlamp RH          | 1   | 1   | -      | -   |         |
| 5   | BB161097  | Housing headlamp RH          | -   | -   | 1      | 1   |         |
| 6   | 39045411  | Washer - plain               | 4   | 4   | 4      | 4   |         |
| 7   | AL161236  | Plug for blinker housing     | 4   | 4   | 4      | 4   |         |
| 8   | 59010005  | Screw round head             | 4   | 4   | 4      | 4   |         |
| 9   | 22161221  | Plate -number                | 1   | 1   | 1      | 1   |         |
| 10  | 391680 04 | Bolt for fr. no plate mtg    | 4   | 4   | 4      | 4   |         |
| 11  | 24165132  | Bracket fr number plate mtg  | 1   | 1   | 1      | 1   |         |
| 12  | AA161268  | Beading housing headlamp     | 2   | 2   | 2      | 2   |         |
| 13  | AA161269  | Beading steering cover upper | 1   | 1   | 1      | 1   |         |
| 14  | AA161270  | Beading st. cover lower      | 2   | 2   | 2      | 2   |         |
| 15  | BB221018  | Mirror maxima RH             | 1   | 1   | -      | -   |         |
| 16  | BB221017  | Mirror maxima LH             | 1   | 1   | -      | -   |         |
| 17  | AT184601  | Mirror assembly-RH           | -   | -   | 1      | 1   |         |
| 18  | AT184602  | Mirror assembly-LH           | -   | -   | 1      | 1   |         |
| 19  | AA231456  | Bracket plate number         | 1   | 1   | 1      | 1   | New     |
| 20  | AA991022  | Plate assembly               | 1   | 1   | 1      | 1   | New     |
| 21  | KADD0612  | Bolt flanged                 | 2   | 2   | 2      | 2   | New     |

PLATE NO.59: PASSENGER BODY- Z

**Maxima**  
Z/X **WIDE**  
LPG,CNG

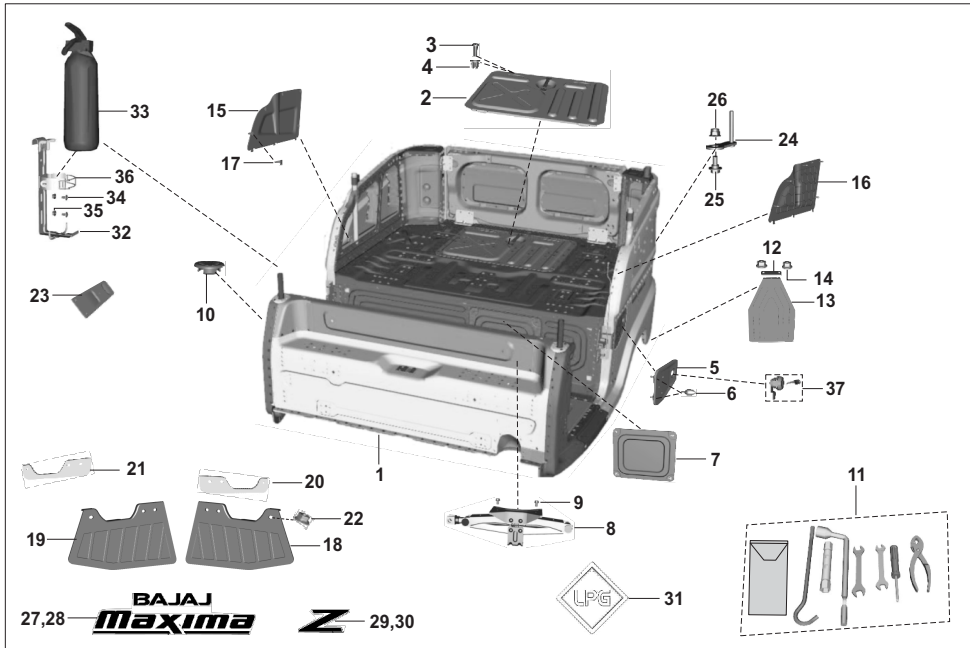
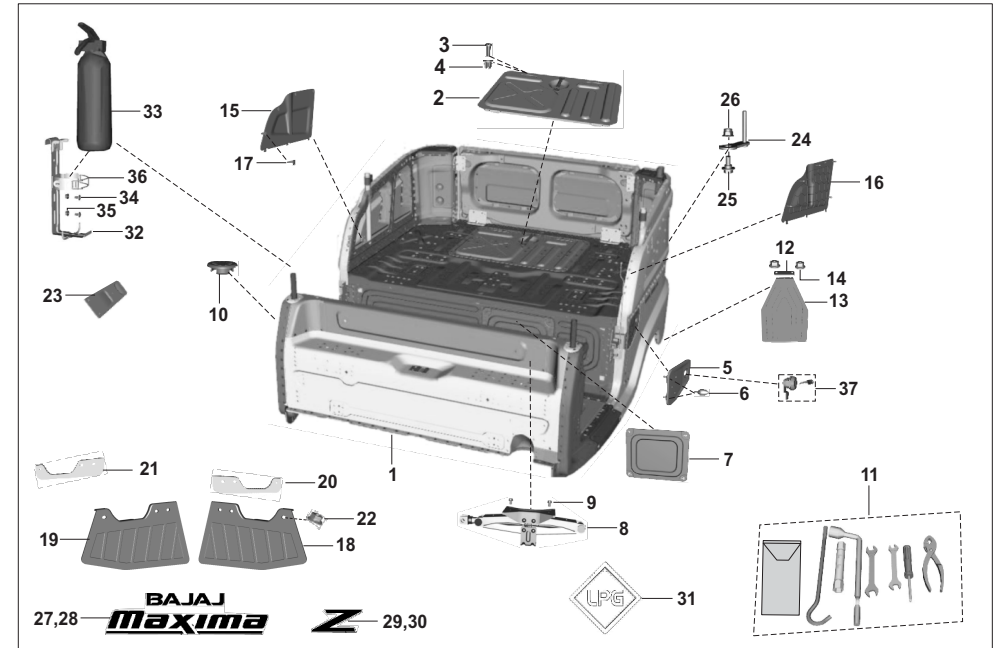

PLATE NO.59: PASSENGER BODY- Z

**Maxima**  
Z/X **WIDE**  
LPG,CNG



| No. | Part No. | Description                     | Z   |     | X WIDE |     | Remarks  |
|-----|----------|---------------------------------|-----|-----|--------|-----|----------|
|     |          |                                 | LPG | CNG | LPG    | CNG |          |
| 1   | 52AZ0175 | Assly body with wheel arch      | 1   | 1   | -      | -   | AZ211042 |
| 2   | 52BH0210 | Door engine access              | 2   | 2   | -      | -   | AZ211329 |
| 3   | KBUC0516 | Screw - truss - M5 X 16L, 4.8   | 2   | 2   | -      | -   |          |
| 4   | AL161509 | Grommet screw eng door          | 2   | 2   | -      | -   |          |
| 5   | 52AZ0178 | Door assembly fuel filling      | 1   | 1   | -      | -   | AZ241002 |
| 6   | 6221028  | Shockabsorber pad               | 2   | 2   | -      | -   |          |
| 7   | 52AZ0174 | Cover battery access            | 1   | 1   | -      | -   | AZ211049 |
| 8   | BB221004 | Jack assly.                     | 1   | 1   | -      | -   |          |
| 9   | KADD0612 | Bolt flanged                    | 8   | 8   | -      | -   |          |
| 10  | AZ182403 | Cap spare wheel mtg bolt        | 1   | 1   | -      | -   |          |
| 11  | AZ231005 | Tool kit                        | 1   | 1   | -      | -   |          |
| 12  | BH181402 | Plate for mudflap               | 2   | 2   | -      | -   |          |
| 13  | AZ181401 | Flap mud-rear                   | 1   | 1   | -      | -   |          |
| 14  | 39271115 | Nut flange                      | 4   | 4   | -      | -   |          |
| 15  | AZ182402 | Trim pad pass body RH UG        | 1   | 1   | -      | -   |          |
| 16  | AZ182401 | Trim pad pass body LH UG        | 1   | 1   | -      | -   |          |
| 17  | BF241152 | Rivet plastic door edge beading | 10  | 10  | -      | -   |          |
| 18  | BB161244 | Mudflap rear LH                 | 1   | 1   | -      | -   |          |
| 19  | BB161245 | Mudflap rear RH                 | 1   | 1   | -      | -   |          |
| 20  | BH181405 | Plate mudflap support LH        | 1   | 1   | -      | -   |          |
| 21  | BH181406 | Plate mudflap support RH        | 1   | 1   | -      | -   |          |

| No. | Part No. | Description                     | Z   |     | X WIDE |     | Remarks |
|-----|----------|---------------------------------|-----|-----|--------|-----|---------|
|     |          |                                 | LPG | CNG | LPG    | CNG |         |
| 22  | KCGA0505 | Nut hex flanged                 | 6   | 6   | -      | -   |         |
| 23  | AZ181204 | Cover trim                      | 2   | 2   | -      | -   |         |
| 24  | BH211201 | Assembly plate link frame body  | 1   | 1   | -      | -   |         |
| 25  | GF161156 | Bolt step-m6x1-olive            | 1   | 1   | -      | -   |         |
| 26  | KCKA0609 | Nut nyloc flanged               | 1   | 1   | -      | -   |         |
| 27  | AZ233013 | Label bajaj maxima-black        | 1   | 1   | -      | -   |         |
| 28  | AZ233012 | Label bajaj maxima-white        | 1   | 1   | -      | -   |         |
| 29  | AZ233014 | Label z-maxima black            | 1   | 1   | -      | -   |         |
| 30  | AZ233015 | Label z-maxima white            | 1   | 1   | -      | -   |         |
| 31  | AM161020 | Label LPG                       | 2   | -   | 2      | -   |         |
| 32  | AF221022 | Assly bracket fire exting mtg   | 1   | 1   | 1      | 1   |         |
| 33  | AF221005 | Extinguisher fire safex         | 1   | 1   | 1      | 1   |         |
| 34  | KBUA0612 | Screw truss                     | 2   | 2   | 2      | 2   |         |
| 35  | KCGA0606 | Nut hex flanged                 | 2   | 2   | 2      | 2   |         |
| 36  | AS230005 | Clamp                           | 1   | 1   | 1      | 1   |         |
| 37  | 36AZ0051 | Door fuel filling lock with key | 1   | 1   | -      | -   |         |

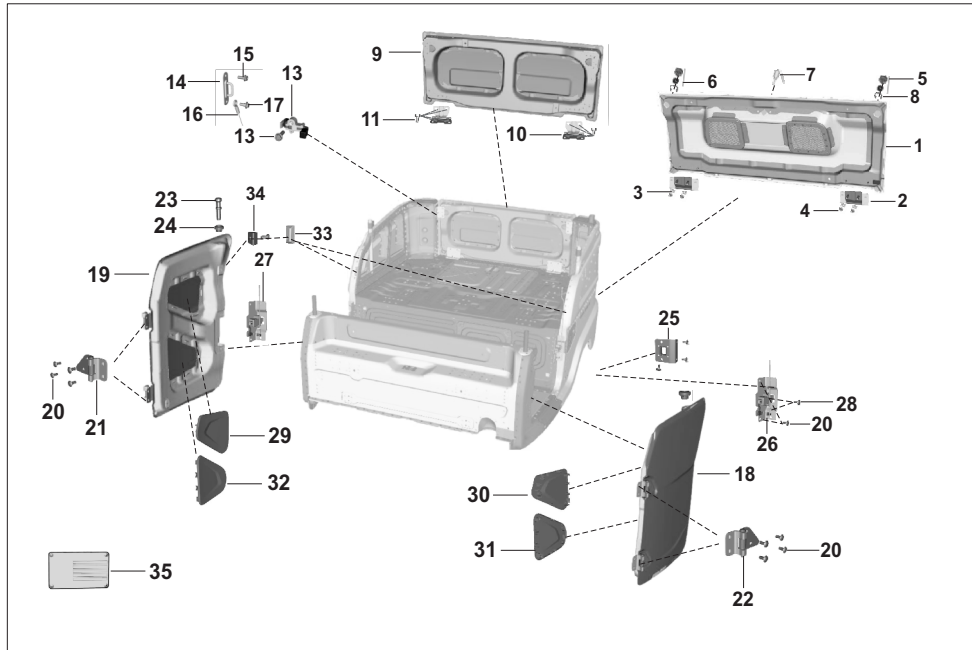

| No. | Part No. | Description                     | Z   |     | X WIDE |     | Remarks  |
|-----|----------|---------------------------------|-----|-----|--------|-----|----------|
|     |          |                                 | LPG | CNG | LPG    | CNG |          |
| 1   | 52BH0209 | Assembly door rr eng access     | 1   | 1   | -      | -   | AZ244002 |
| 2   | AZ244017 | Assembly hinge eac              | 2   | 2   | -      | -   |          |
| 3   | KDBB0818 | Washer_plain                    | 4   | 4   | -      | -   |          |
| 4   | KCGC0606 | Nut hex flanged                 | 8   | 8   | -      | -   |          |
| 5   | BH211165 | Knob rear door lower            | 2   | 2   | -      | -   |          |
| 6   | BH211163 | Rubber damper rear door upper   | 2   | 2   | -      | -   |          |
| 7   | BH211158 | Rubber damper rear door lower   | 3   | 3   | -      | -   |          |
| 8   | KECA0415 | Circlip-type-e-                 | 2   | 2   | -      | -   |          |
| 9   | 52AZ0180 | Door rear upper - Z-AZ244001    | 1   | 1   | -      | -   |          |
| 10  | AZ247000 | Assembly hinge rr upper door    | 2   | 2   | -      | -   |          |
| 11  | KADF0816 | Bolt flanged                    | 8   | 8   | -      | -   |          |
| 12  | BH241800 | Latch door rear upper           | 2   | 2   | -      | -   |          |
| 13  | LAD00064 | Bolt flanged-m6x1xl 20xpre-coat | 2   | 2   | -      | -   |          |
| 14  | BH211051 | Bracket hook upper door         | 2   | 2   | -      | -   |          |
| 15  | KADF0616 | Bolt flanged                    | 2   | 2   | -      | -   |          |
| 16  | az244026 | cable door holding              | 2   | 2   | -      | -   |          |
| 17  | BH211057 | Bolt shoulder                   | 4   | 4   | -      | -   |          |
| 18  | 52AZ0176 | Assembly side door LH           | 1   | 1   | -      | -   | AZ241000 |
| 19  | 52AZ0177 | Assembly side door RH           | 1   | 1   | -      | -   | AZ241001 |
| 20  | KBUC0614 | Screw truss                     | 24  | 24  | -      | -   |          |

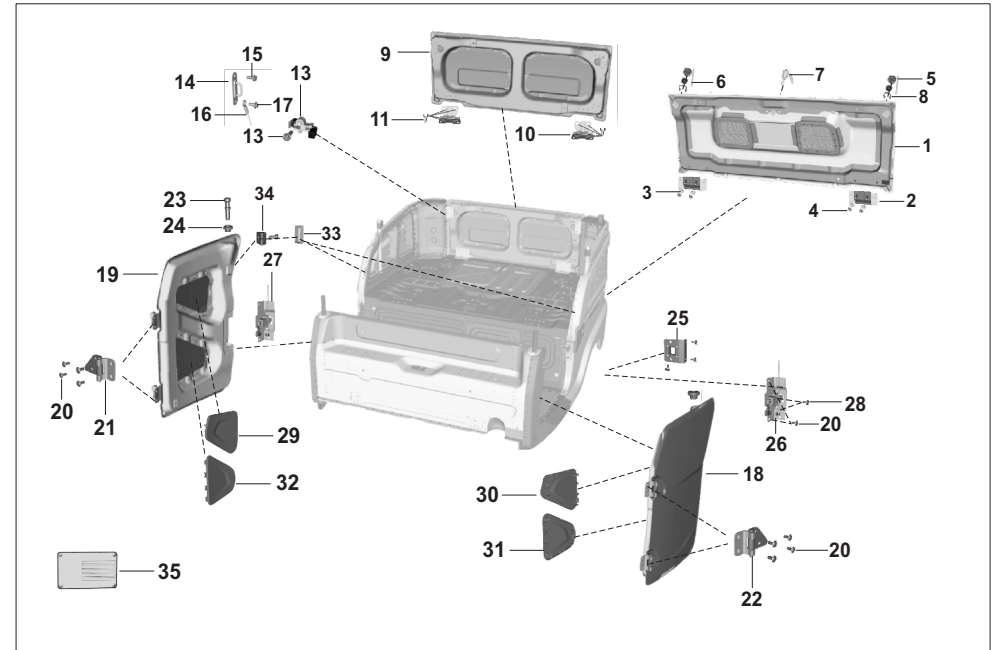

| No. | Part No. | Description                 | Z   |     | X WIDE |     | Remarks |
|-----|----------|-----------------------------|-----|-----|--------|-----|---------|
|     |          |                             | LPG | CNG | LPG    | CNG |         |
| 21  | AZ241402 | Assembly hinge side door RH | 2   | 2   | -      | -   |         |
| 22  | AZ241401 | Assembly hinge side door LH | 2   | 2   | -      | -   |         |
| 23  | AL241395 | Knob door lock              | 2   | 2   | -      | -   |         |
| 24  | AZ241039 | Guide knob mtg side door    | 2   | 2   | -      | -   |         |
| 25  | AZ242004 | Plate striker latch         | 2   | 2   | -      | -   |         |
| 26  | AZ242002 | Latch assembly side door LH | 1   | 1   | -      | -   |         |
| 27  | AZ242003 | Latch assembly side door RH | 1   | 1   | -      | -   |         |
| 28  | KBUC0620 | Screw truss- latch          | 4   | 4   | -      | -   |         |
| 29  | AZ181004 | Trim door top-LH            | 1   | 1   | -      | -   |         |
| 30  | AZ181006 | Trim door top-RH            | 1   | 1   | -      | -   |         |
| 31  | AZ181007 | Trim door bottom-RH         | 1   | 1   | -      | -   |         |
| 32  | AZ181005 | Trim door bottom-LH         | 1   | 1   | -      | -   |         |
| 33  | AZ241029 | Damper body side upr        | 2   | 2   | -      | -   |         |
| 34  | AZ241031 | Damper side door upr        | 2   | 2   | -      | -   |         |
| 35  | AF221011 | Plate compliance CNG        | -   | 1   | -      | 1   |         |

PLATE NO.61: PASSENGER BODY- X WIDE

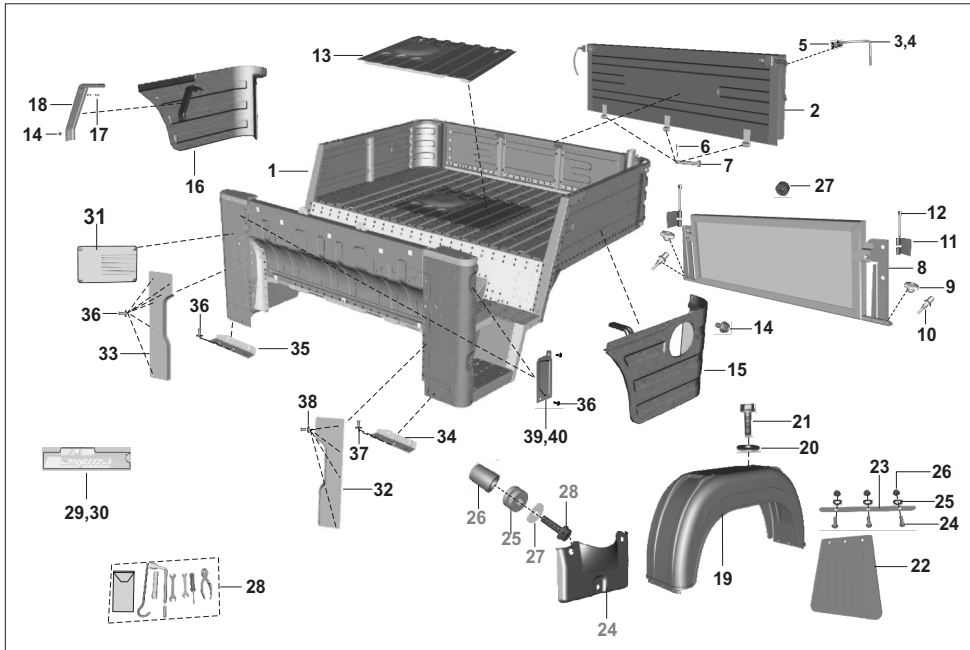

| No. | Part No. | Description                     | Z   |     | X WIDE |     | Remarks  |
|-----|----------|---------------------------------|-----|-----|--------|-----|----------|
|     |          |                                 | LPG | CNG | LPG    | CNG |          |
| 1   | 52BB0360 | Assly body complete- ED         | -   | -   | 1      | 1   | AT211332 |
| 2   | 52BB0361 | Door rear upper- ED             | -   | -   | 1      | 1   | AT244042 |
| 3   | AL241277 | Handle assembly LH              | -   | -   | 1      | 1   |          |
| 4   | AL241278 | Handle assembly RH              | -   | -   | 1      | 1   |          |
| 5   | 39029615 | Hexagon nut                     | -   | -   | 4      | 4   |          |
| 6   | KHAA3225 | Pin cotter                      | -   | -   | 3      | 3   |          |
| 7   | LHE00005 | PIN -DIA. 8XL 85 Hinge rr upper | -   | -   | 3      | 3   |          |
| 8   | BB161171 | Assembly guard rear             | -   | -   | 1      | 1   |          |
| 9   | 24231245 | Knob rear door lower            | -   | -   | 2      | 2   |          |
| 10  | 24230198 | Pad rubber                      | -   | -   | 2      | 2   |          |
| 11  | BB161204 | Bracket tie rod                 | -   | -   | 2      | 2   |          |
| 12  | 39014708 | Pin split                       | -   | -   | 2      | 2   |          |
| 13  | 52BB0362 | Door engine access ED           | -   | -   | 1      | 1   | AT211407 |
| 14  | KADA0510 | Bolt flanged-WB                 | -   | -   | 14     | 14  |          |
| 15  | BB231369 | Cover rear LH                   | -   | -   | 1      | 1   |          |
| 16  | BB231370 | Cover rear RH                   | -   | -   | 1      | 1   |          |
| 17  | KCGF0505 | Nut hex flanged-                | -   | -   | 4      | 4   |          |
| 18  | BB231451 | Stiffner side cover re445       | -   | -   | 2      | 2   |          |
| 19  | AL161377 | Rear mudguard                   | -   | -   | 2      | 2   |          |
| 20  | 39121111 | Plain washer                    | -   | -   | 8      | 8   |          |
| 21  | KADF0618 | Bolt-flanged-small-WB           | -   | -   | 8      | 8   |          |
| 22  | AL161226 | Mud flap For rear mudguard      | -   | -   | 2      | 2   |          |

PLATE NO.61: PASSENGER BODY- X WIDE

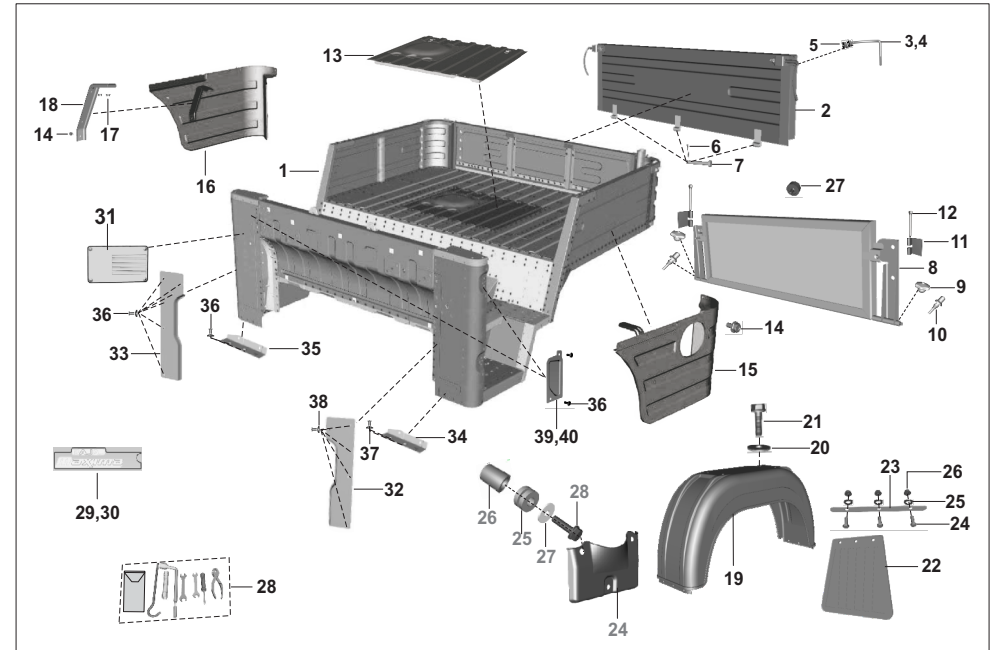

| No. | Part No. | Description                      | Z   |     | X WIDE |     | Remarks  |
|-----|----------|----------------------------------|-----|-----|--------|-----|----------|
|     |          |                                  | LPG | CNG | LPG    | CNG |          |
| 23  | AL161229 | Strip for mud flap               | -   | -   | 2      | 2   |          |
| 24  | KAAA0514 | Bolt (39007104)                  | -   | -   | 6      | 6   |          |
| 25  | 39026212 | Washer - spring                  | -   | -   | 6      | 6   |          |
| 26  | 39248415 | Nut (old)                        | -   | -   | 6      | 6   |          |
| 26  | KCGA0505 | Nut hex flanged                  | -   | -   | 6      | 6   |          |
| 27  | AL241767 | Rubber stopper tray rear door    | -   | -   | 2      | 2   |          |
| 28  | AT231001 | Toolkit complete                 | -   | -   | 1      | 1   |          |
| 29  | BB231659 | Label bajaj maxima hd white      | -   | -   | 1      | 1   |          |
| 30  | BB231658 | Label bajaj maxima hd black      | -   | -   | 1      | 1   |          |
| 31  | AF221011 | Plate compliance CNG             | -   | -   | -      | 1   |          |
| 32  | 52AT0135 | Cover panel bolttable body FR LH | -   | -   | 1      | 1   | At211281 |
| 33  | 52AT0136 | Cover panel bolttable body FR RH | -   | -   | 1      | 1   | At211282 |
| 34  | 52AT0137 | Cover lower front LH             | -   | -   | 1      | 1   | At211439 |
| 35  | 52AT0138 | Cover lower front RH             | -   | -   | 1      | 1   | At211440 |
| 36  | KBUA0614 | Screw truss                      | -   | -   | 19     | 19  |          |
| 37  | KDBB1022 | Washer_plain                     | -   | -   | 4      | 4   |          |
| 38  | 39023911 | Plain washer                     | -   | -   | 15     | 15  |          |
| 39  | BB231707 | Cover pillar B LH                | -   | -   | 1      | 1   | NS       |
| 40  | BB231708 | Cover pillar B RH                | -   | -   | 1      | 1   | NS       |

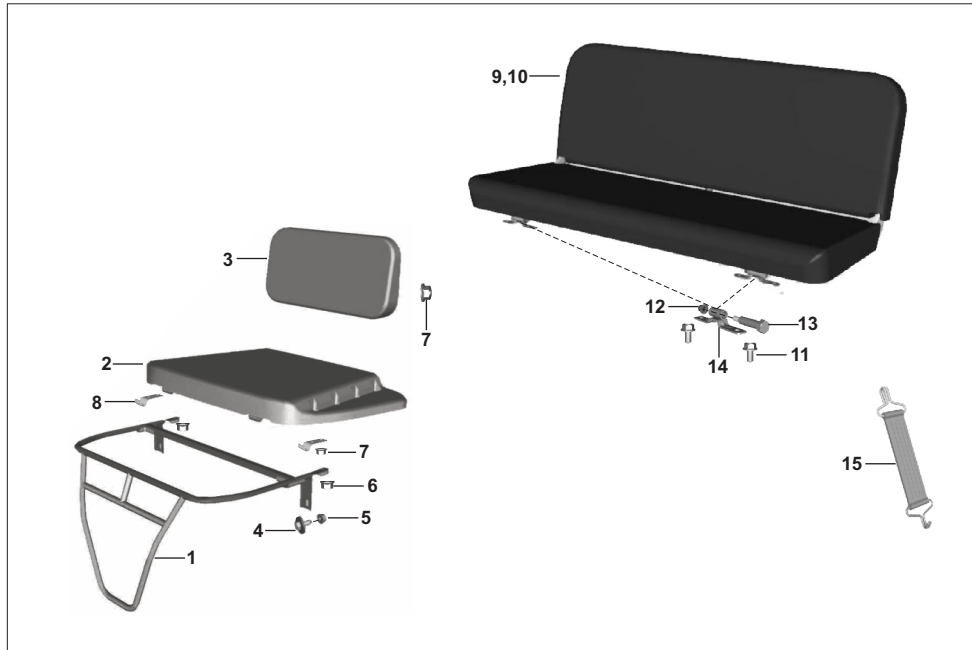

| No. | Part No. | Description                     | Z   |     | X WIDE |     | Remarks        |
|-----|----------|---------------------------------|-----|-----|--------|-----|----------------|
|     |          |                                 | LPG | CNG | LPG    | CNG |                |
| 1   | AZ191004 | Assly frame driver seat         | 1   | 1   | -      | -   |                |
| 2   | AZ191014 | Seat assly driver black         | 1   | 1   | -      | -   |                |
| 2   | AY191007 | Seat assly driver black         | 1   | 1   | -      | -   | Fr. 07.06.2019 |
| 2   | AZ191015 | Seat assly driver brown         | 1   | 1   | -      | -   |                |
| 2   | AY191008 | Seat assly driver brown         | 1   | 1   | -      | -   | Fr. 07.06.2019 |
| 3   | BH191019 | Driver backrest                 | 1   | 1   | -      | -   |                |
| 4   | 24211026 | Bolt combination                | 2   | 2   | -      | -   |                |
| 5   | KCGA0808 | Nut hex flanged                 | 2   | 2   | -      | -   |                |
| 6   | KCGA0606 | Nut - seat frame                | 2   | 2   | -      | -   |                |
| 7   | KCGA0505 | Nut hex flanged                 | 8   | 8   | -      | -   |                |
| 8   | BH191032 | Bracket seat base mtg           | 2   | 2   | -      | -   |                |
| 9   | BH191061 | Assembly passenger seat         | 1   | 1   | -      | -   |                |
| 10  | AY191010 | Assembly seat passenger brown   | 1   | 1   | -      | -   |                |
| 11  | KADA0816 | Bolt flanged                    | 4   | 4   | -      | -   |                |
| 12  | KCKC0811 | Nut nyloc flange                | 2   | 2   | -      | -   |                |
| 13  | LAA00033 | Bolt                            | 2   | 2   | -      | -   |                |
| 14  | BH191077 | Bracket assembly hinge mounting | 2   | 2   | -      | -   |                |
| 15  | BB231269 | Strap assy passenger seat clamp | 2   | 2   | -      | -   |                |

| No. | Part No. | Description | Z   |     | X WIDE |     | Remarks |
|-----|----------|-------------|-----|-----|--------|-----|---------|
|     |          |             | LPG | CNG | LPG    | CNG |         |
|     |          |             |     |     |        |     |         |
|     |          |             |     |     |        |     |         |
|     |          |             |     |     |        |     |         |
|     |          |             |     |     |        |     |         |
|     |          |             |     |     |        |     |         |
|     |          |             |     |     |        |     |         |
|     |          |             |     |     |        |     |         |
|     |          |             |     |     |        |     |         |
|     |          |             |     |     |        |     |         |
|     |          |             |     |     |        |     |         |

PLATE NO.63: SEAT COVER- Z

**Maxima**  
**Z/X WIDE**  
LPG,CNG

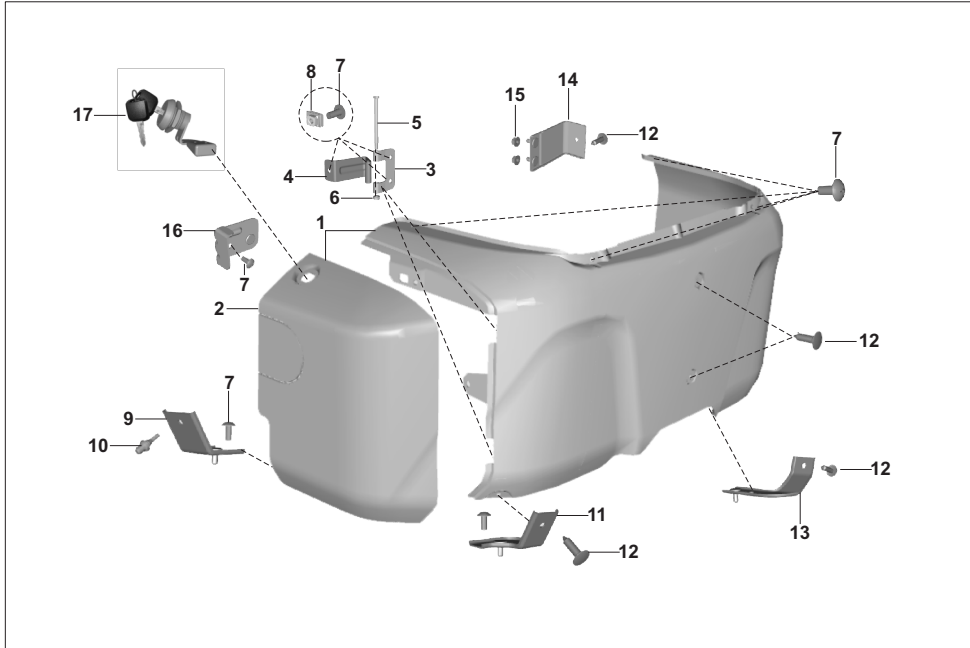

| No. | Part No. | Description                     | Z   |     | X WIDE |     | Remarks |
|-----|----------|---------------------------------|-----|-----|--------|-----|---------|
|     |          |                                 | LPG | CNG | LPG    | CNG |         |
| 1   | AZ181207 | Cover seat driver assly         | 1   | 1   | -      | -   |         |
| 2   | AZ181209 | Lid cover                       | 1   | 1   | -      | -   |         |
| 3   | AZ181210 | Bracket hinge cover             | 2   | 2   | -      | -   |         |
| 4   | AZ181211 | Bracket hinge lid               | 2   | 2   | -      | -   |         |
| 5   | LAA00048 | Bolt                            | 2   | 2   | -      | -   |         |
| 6   | KCAA0504 | Nut hex thick                   | 2   | 2   | -      | -   |         |
| 7   | KBUA0614 | Screw truss                     | 14  | 14  | -      | -   |         |
| 8   | 05161256 | Clip nut-M6                     | 6   | 6   | -      | -   |         |
| 9   | AZ181215 | Bracket stopper lid             | 1   | 1   | -      | -   |         |
| 10  | 24230198 | Pad rubber                      | 2   | 2   | -      | -   |         |
| 11  | AZ181213 | Bracket cover lower             | 1   | 1   | -      | -   |         |
| 12  | BF241152 | Rivet plastic door edge beading | 4   | 4   | -      | -   |         |
| 13  | AZ181217 | Bracket cover lower LH          | 1   | 1   | -      | -   |         |
| 14  | AZ181214 | Bracket cover LH                | 1   | 1   | -      | -   |         |
| 15  | KCGC0606 | Nut hex flanged                 | 2   | 2   | -      | -   |         |
| 16  | AZ181216 | Bracket lock                    | 1   | 1   | -      | -   |         |
| 17  | 36RA0011 | Kit lock lid cover with key     | 1   | 1   | -      | -   |         |

PLATE NO.63a: SEAT COVER- X WIDE

**Maxima**  
**Z/X WIDE**  
LPG,CNG

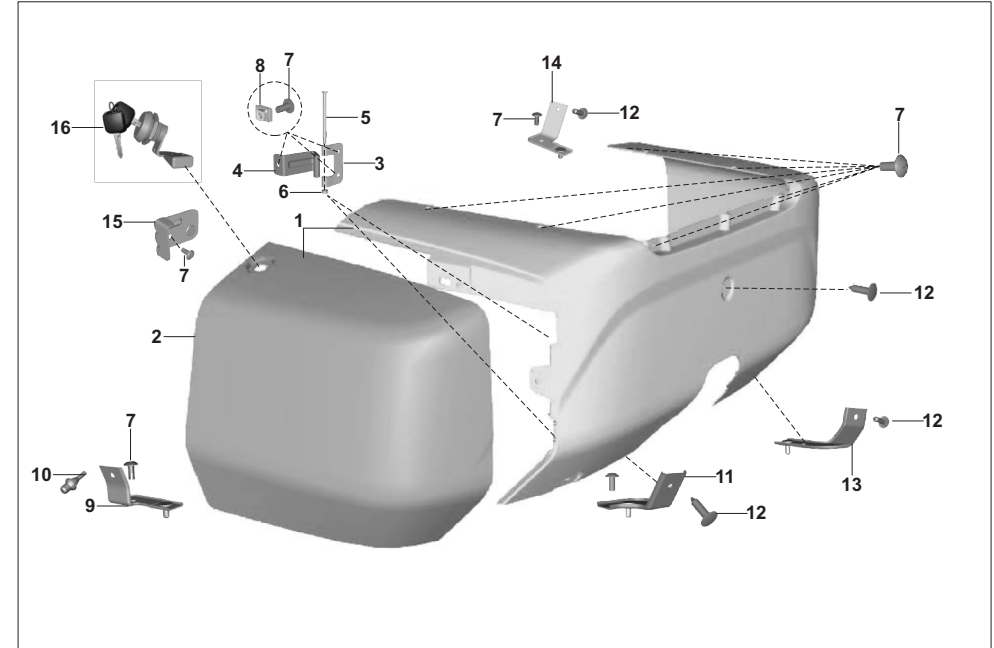

| No. | Part No. | Description                     | Z   |     | X WIDE |     | Remarks |
|-----|----------|---------------------------------|-----|-----|--------|-----|---------|
|     |          |                                 | LPG | CNG | LPG    | CNG |         |
| 1   | AT181204 | Cover assembly cylinder         | -   | -   | 1      | 1   |         |
| 2   | AT181205 | Lid cover                       | -   | -   | 1      | 1   |         |
| 3   | AZ181210 | Bracket hinge cover             | -   | -   | 2      | 2   |         |
| 4   | AT181207 | Bracket hinge lid               | -   | -   | 2      | 2   |         |
| 5   | LAA00048 | Bolt                            | -   | -   | 2      | 2   |         |
| 6   | KCAC0504 | Nut hex thick                   | -   | -   | 2      | 2   |         |
| 7   | KBUA0614 | Screw truss                     | -   | -   | 14     | 14  |         |
| 8   | 05161256 | Clip nut-M6                     | -   | -   | 6      | 6   |         |
| 9   | AT181211 | Bracket stopper lid             | -   | -   | 1      | 1   |         |
| 10  | 24230198 | Pad rubber                      | -   | -   | 2      | 2   |         |
| 11  | AT181210 | Bracket cover lower RH          | -   | -   | 1      | 1   |         |
| 12  | BF241152 | Rivet plastic door edge beading | -   | -   | 6      | 6   |         |
| 13  | AT181209 | Bracket cover lower LH          | -   | -   | 1      | 1   |         |
| 14  | AT181208 | Bracket cover LH                | -   | -   | 1      | 1   |         |
| 15  | AT181212 | Bracket lock                    | -   | -   | 1      | 1   |         |
| 16  | 36RA0011 | Kit lock lid cover with key     | -   | -   | 1      | 1   |         |

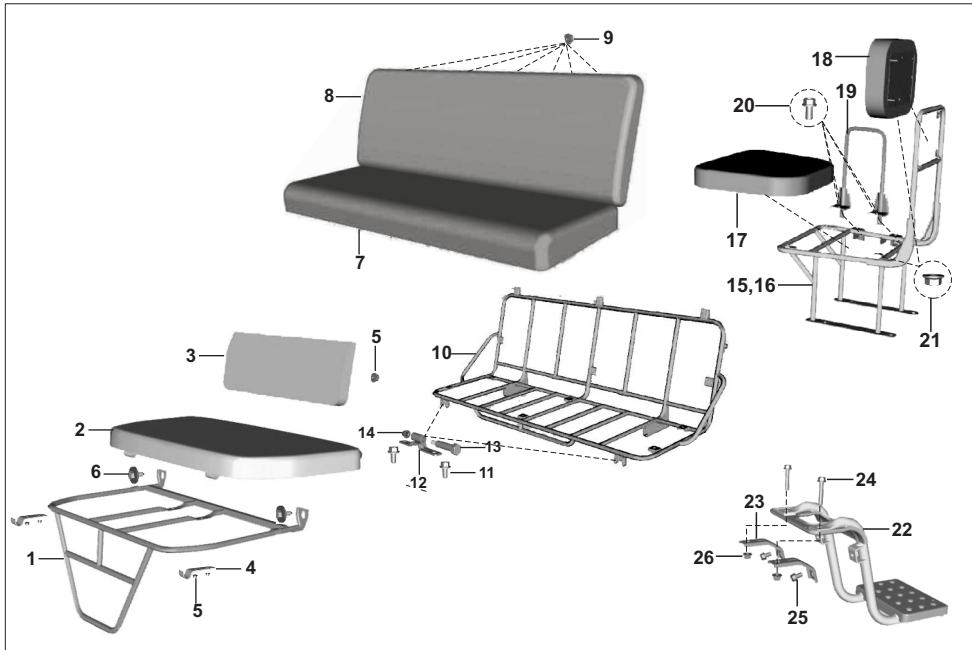

| No. | Part No. | Description                      | Z   |     | X WIDE |     | Remarks |
|-----|----------|----------------------------------|-----|-----|--------|-----|---------|
|     |          |                                  | LPG | CNG | LPG    | CNG |         |
| 1   | AT191009 | Frame driver seat- WB            | -   | -   | 1      | 1   |         |
| 2   | AT191025 | Seat assly driver black          | -   | -   | 1      | 1   |         |
| 3   | BB211010 | Driver backrest (old)            | -   | -   | 1      | 1   |         |
| 3   | AT191027 | Backrest assembly driver black   | -   | -   | 1      | 1   |         |
| 4   | BH191032 | Bracket seat base mtg            | -   | -   | 2      | 2   |         |
| 5   | KCGA0505 | Nut hex flanged                  | -   | -   | 10     | 10  |         |
| 6   | 24211026 | Bolt combination                 | -   | -   | 2      | 2   |         |
| 7   | AT191016 | Seat assembly passenger          | -   | -   | 1      | 1   |         |
| 8   | AT191012 | Backrest assembly-passenger      | -   | -   | 1      | 1   |         |
| 9   | KCGF0606 | Nut hex flanged                  | -   | -   | 12     | 12  |         |
| 10  | AT191020 | Frame passenger seat tubular     | -   | -   | 1      | 1   |         |
| 11  | KADF0816 | Bolt flanged                     | -   | -   | 4      | 4   |         |
| 12  | AT191022 | Bracket assembly-hinge           | -   | -   | 2      | 2   |         |
| 13  | LAA00033 | Bolt                             | -   | -   | 2      | 2   |         |
| 14  | KCKC0811 | Nut nyloc flange                 | -   | -   | 2      | 2   |         |
| 15  | AT191048 | Frame assly seat passenger RH II | -   | -   | 1      | 1   | D+5     |
| 16  | AT191042 | Frame assly seat passenger LH II | -   | -   | 1      | 1   | D+5     |
| 17  | AT191040 | Seat assly passenger II          | -   | -   | 2      | 2   | D+5     |
| 18  | AT191041 | Backrest assly passenger II      | -   | -   | 2      | 2   | D+5     |
| 19  | AT191049 | Support frame seat passenger II  | -   | -   | 2      | 2   | D+5     |
| 20  | KADA0816 | Bolt flanged                     | -   | -   | 8      | 8   | D+5     |

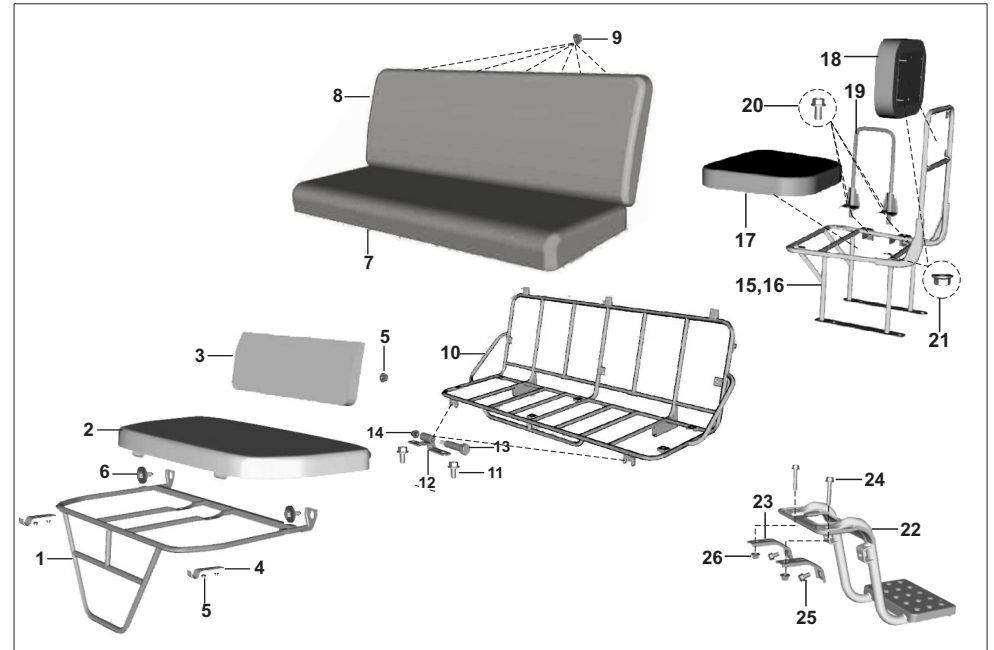

| No. | Part No. | Description        | Z   |     | X WIDE |     | Remarks |
|-----|----------|--------------------|-----|-----|--------|-----|---------|
|     |          |                    | LPG | CNG | LPG    | CNG |         |
| 21  | KCGC0505 | Nut hex flanged    | -   | -   | 16     | 16  | D+5     |
| 22  | AT113004 | Step assembly rear | -   | -   | 1      | 1   | D+5     |
| 23  | BB161375 | Reinforcement step | -   | -   | 2      | 2   | D+5     |
| 24  | KADD1050 | Bolt flanged       | -   | -   | 2      | 2   | D+5     |
| 25  | KADD1016 | Bolt flanged       | -   | -   | 2      | 2   | D+5     |
| 26  | KCGD1010 | Nut hex flanged    | -   | -   | 2      | 2   | D+5     |

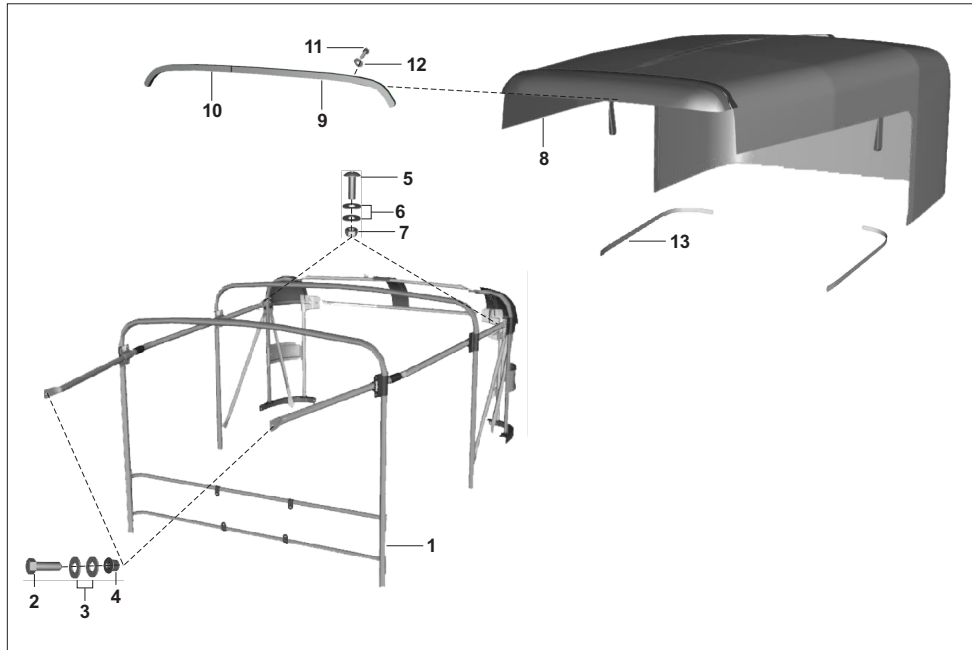

| No. | Part No. | Description             | Z   |     | X WIDE |     | Remarks |
|-----|----------|-------------------------|-----|-----|--------|-----|---------|
|     |          |                         | LPG | CNG | LPG    | CNG |         |
| 1   | AZ211093 | Assly hood frame        | 1   | 1   | -      | -   |         |
| 2   | KAAA0825 | Bolt                    | 2   | 2   | -      | -   |         |
| 3   | KDBB1022 | Washer_plain            | 4   | 4   | -      | -   |         |
| 4   | KCKA0811 | Nut nyloc flanged       | 2   | 2   | -      | -   |         |
| 5   | KBUA0620 | Screw truss             | 10  | 10  | -      | -   |         |
| 6   | 39130911 | Plain washer            | 12  | 12  | -      | -   |         |
| 7   | 39135315 | Nut nyloc M6X1          | 22  | 22  | -      | -   |         |
| 8   | AZ186001 | Hood complete UG        | 1   | 1   | -      | -   |         |
| 8   | AY186000 | Hood assembly mushroom  | 1   | 1   | -      | -   |         |
| 8   | AZ213126 | Hood assembly yellow    | 1   | 1   | -      | -   |         |
| 9   | 24231772 | Stick assembly - hood   | 1   | 1   | -      | -   |         |
| 10  | 24231775 | Stick assembly - hood   | 1   | 1   | -      | -   |         |
| 11  | KBRA4819 | Screw tapping pan cross | 7   | 7   | -      | -   |         |
| 12  | 39150111 | Washer - plain          | 7   | 7   | -      | -   |         |
| 13  | 24231871 | Strip hood fixing       | 2   | 2   | -      | -   |         |

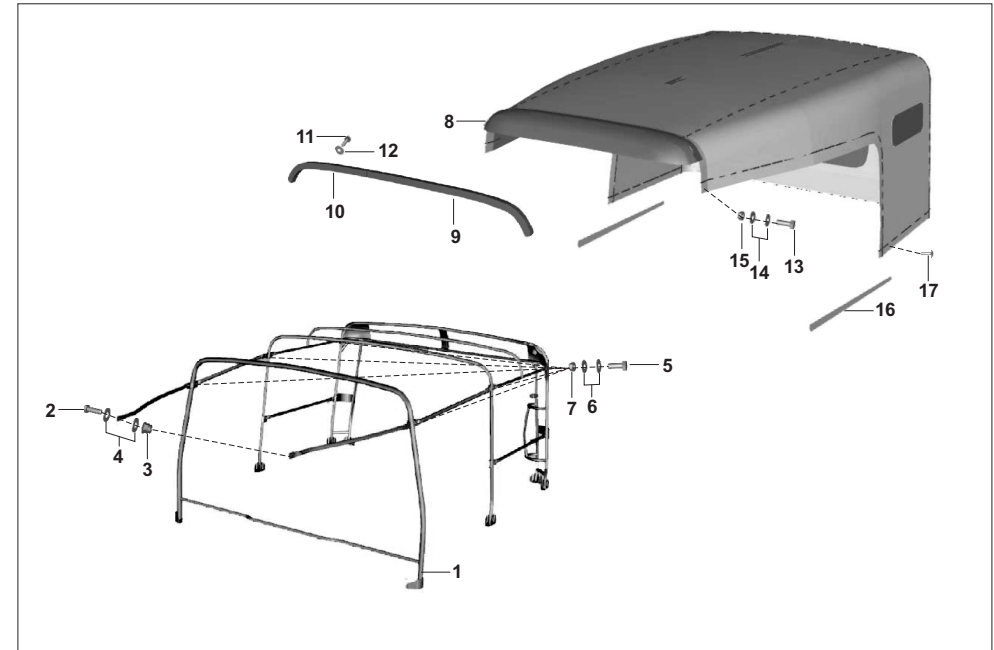

| No. | Part No. | Description             | Z   |     | X WIDE |     | Remarks |
|-----|----------|-------------------------|-----|-----|--------|-----|---------|
|     |          |                         | LPG | CNG | LPG    | CNG |         |
| 1   | AT211371 | Frame assembly hood     | -   | -   | 1      | 1   |         |
| 2   | KAAA0825 | Bolt                    | -   | -   | 2      | 2   |         |
| 3   | KCKA0811 | Nut nyloc flanged       | -   | -   | 2      | 2   |         |
| 4   | KDBB1022 | Washer_plain            | -   | -   | 4      | 4   |         |
| 5   | KAAD0618 | Bolt                    | -   | -   | 14     | 14  |         |
| 6   | 39023911 | Plain washer            | -   | -   | 28     | 28  |         |
| 7   | 39135315 | Nut nyloc M6X1          | -   | -   | 14     | 14  |         |
| 8   | AT186001 | Assembly hood black     | -   | -   | 1      | 1   |         |
| 8   | AT213062 | Hood assly white        | -   | -   | 1      | 1   |         |
| 8   | AT213060 | Hood assly yellow       | -   | -   | 1      | 1   |         |
| 8   | AT213061 | Hood assly green        | -   | -   | 1      | 1   |         |
| 9   | 24231772 | Assly stick hood I      | -   | -   | 1      | 1   |         |
| 10  | 24231775 | Assly stick hood II     | -   | -   | 1      | 1   |         |
| 11  | KBRA4819 | Screw tapping pan cross | -   | -   | 7      | 7   |         |
| 12  | 39150111 | Washer - plain          | -   | -   | 7      | 7   |         |
| 13  | 39092101 | Screw pan cross M4      | -   | -   | 2      | 2   |         |
| 14  | 39045411 | Plain washer            | -   | -   | 4      | 4   |         |
| 15  | 39028715 | Nut hexagon             | -   | -   | 2      | 2   |         |
| 16  | AT186003 | Strip hood              | -   | -   | 2      | 2   |         |
| 17  | 24231630 | Screw self drill        | -   | -   | 14     | 14  |         |

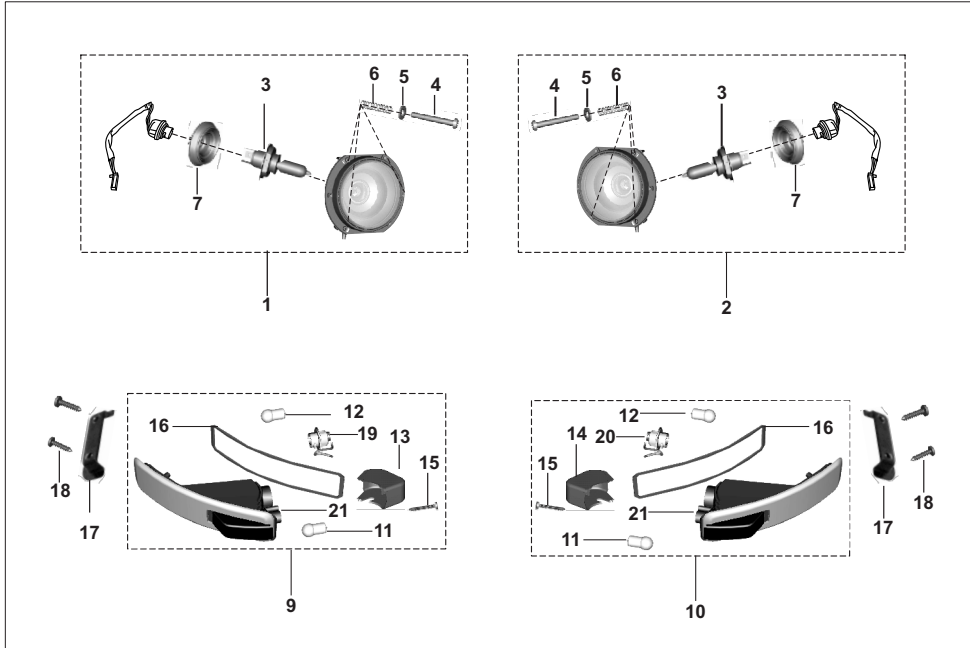

| No. | Part No.  | Description                   | Z   |     | X WIDE |     | Remarks |
|-----|-----------|-------------------------------|-----|-----|--------|-----|---------|
|     |           |                               | LPG | CNG | LPG    | CNG |         |
| 1   | AL201119  | H/L Assly. LH                 | 1   | 1   | -      | -   |         |
| 1   | BB201078  | Lght assy head lh with lamp   | -   | -   | 1      | 1   |         |
| 2   | AL201120  | H/L Assly. RH                 | 1   | 1   | -      | -   |         |
| 2   | BB201079  | Light assy head rh with lamp  | -   | -   | 1      | 1   |         |
| 3   | CL2010 23 | Lamp 12V-35/35w-HS1           | 2   | 2   | 2      | 2   |         |
| 4   | AA201264  | Screw pan cross-M5            | 6   | 6   | 6      | 6   |         |
| 5   | 39025811  | Plain washer                  | 6   | 6   | 6      | 6   |         |
| 6   | BB201070  | Spring - Head lamp Mtg        | 6   | 6   | 6      | 6   |         |
| 7   | AA201262  | Rubber cap headlamp           | 2   | 2   | 2      | 2   |         |
| 9   | 24201487  | Ind assly. Front LH/ Lamp     | 1   | 1   | 1      | 1   |         |
| 10  | 24201488  | Ind assly. Front RH/ Lamp     | 1   | 1   | 1      | 1   |         |
| 11  | JD401032  | Bulb 12v 5w e-marked          | 2   | 2   | 2      | 2   |         |
| 12  | 18201044  | Lamp :- 12v - 10w - r 10w     | 2   | 2   | 2      | 2   |         |
| 13  | 24201485  | Cover Side Indicator Front LH | 1   | 1   | 1      | 1   |         |
| 14  | 24201486  | Cover Side Indicator Front RH | 1   | 1   | 1      | 1   |         |
| 15  | KBRC3519  | Screw tapping pan cross       | 2   | 2   | 2      | 2   |         |
| 16  | 24201484  | Gasket Front Side Indicator   | 2   | 2   | 2      | 2   |         |
| 17  | 24201523  | Holder front indicator assly  | 2   | 2   | 2      | 2   |         |
| 18  | KBRC3516  | Screw tapping pan cross       | 4   | 4   | 4      | 4   |         |
| 19  | 24201502  | Cable Fr Indi With Holder LH  | 1   | 1   | 1      | 1   |         |
| 20  | 24201503  | Cable Fr Indi With Holder RH  | 1   | 1   | 1      | 1   |         |
| 21  | 24201504  | Assly lens & rfltr fr ind     | 2   | 2   | 2      | 2   |         |

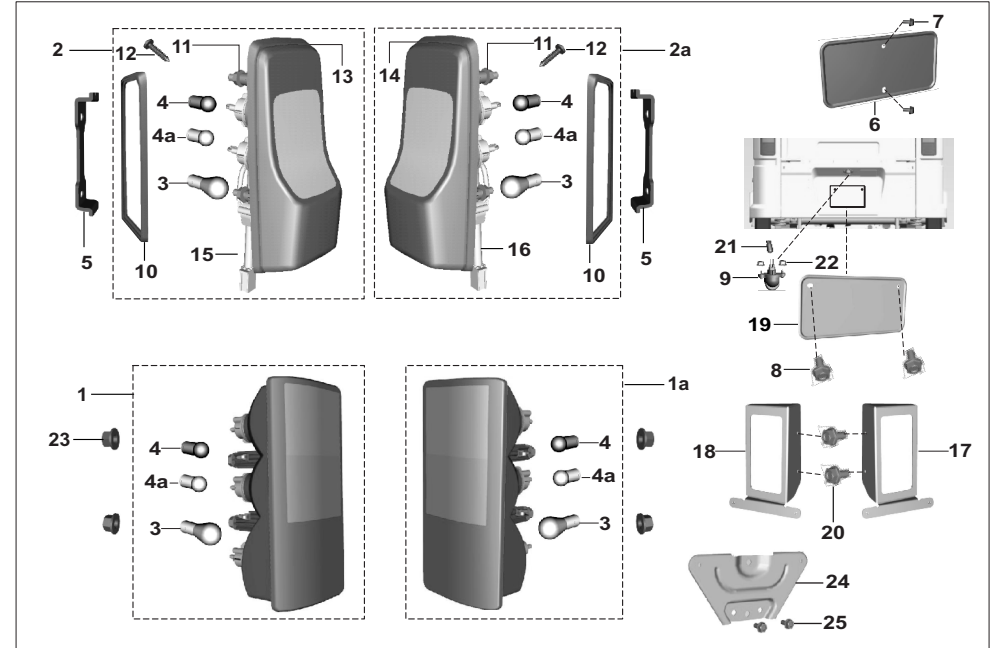

| No. | Part No. | Description                   | Z   |     | X WIDE |     | Remarks |
|-----|----------|-------------------------------|-----|-----|--------|-----|---------|
|     |          |                               | LPG | CNG | LPG    | CNG |         |
| 1   | AZ401001 | Assly taillamp LH             | 1   | 1   | -      | -   |         |
| 1a  | AZ401002 | Assly taillamp RH             | 1   | 1   | -      | -   |         |
| 2   | BB201104 | Lamp assly tail-LH            | -   | -   | 1      | 1   |         |
| 2a  | BB201105 | Lamp assly tail-RH            | -   | -   | 1      | 1   |         |
| 3   | 20201029 | Lamp 12V 21/5W                | 2   | 2   | 2      | 2   |         |
| 4   | GH201012 | Lamp:-12V-10W (colour:-Amber) | 4   | 4   | 4      | 4   |         |
| 4a  | 18201044 | Lamp :-12V - 10W - R 10W      | 4   | 4   | 4      | 4   |         |
| 5   | AA201090 | Bracket - Tail Lamp           | -   | -   | 2      | 2   |         |
| 6   | 22161221 | Plate -number rear            | 1   | 1   | 1      | 1   |         |
| 7   | 39168004 | Bolt flange M6                | 4   | 4   | -      | -   |         |
| 7   | KADA0612 | Bolt flange                   | -   | -   | 6      | 6   |         |
| 8   | 39194404 | Flange Bolt                   | 4   | 4   | 4      | 4   |         |
| 9   | BH401016 | Number plate light with lamp  | 1   | 1   | -      | -   |         |
| 10  | 24201476 | Packing (Tail Lamp)           | -   | -   | 2      | 2   |         |
| 11  | KCGD0606 | Nut hex flanged ind bkt       | 4   | 4   | 4      | 4   |         |
| 12  | KBRA4219 | Screw tapping pan cross       | 4   | 4   | 4      | -   |         |
| 13  | 24201477 | Lens tail light LH refl       | -   | -   | 1      | 1   |         |
| 14  | 24201499 | Lens tail light RH refl       | -   | -   | 1      | 1   |         |
| 15  | BB201109 | Cable taillamp with holder LH | -   | -   | 1      | 1   |         |
| 16  | BB201110 | Cable taillamp with holder RH | -   | -   | 1      | 1   |         |
| 17  | AT111137 | Bracket lamp tail LH          | -   | -   | 1      | 1   |         |
| 18  | AT111138 | Bracket assembly lamp tail RH | -   | -   | 1      | 1   |         |
| 19  | AL161152 | Plate number for rear         | -   | -   | 1      | 1   |         |
| 20  | KADA0814 | Bolt flanged                  | -   | -   | 4      | 4   |         |
| 21  | JD401032 | Bulb 12v 5w e-marked          | 1   | 1   | 1      | 1   |         |
| 22  | 39156015 | Flange hexnut -M4             | 2   | 2   | -      | -   |         |
| 23  | 39238315 | Hex nut flange-M8             | 4   | 4   | -      | -   |         |
| 24  | AA231456 | Bracket plate number          | 1   | 1   | 1      | 1   | New     |
| 25  | KADD0612 | Bolt flanged                  | 2   | 2   | 2      | 2   | New     |

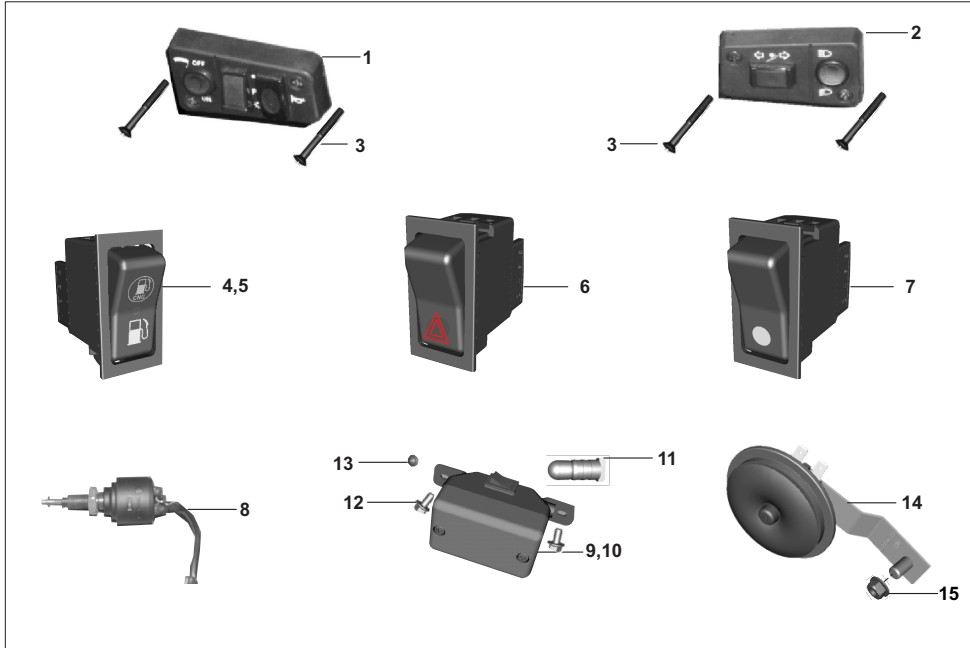

| No. | Part No. | Description                    | Z   |     | X WIDE |     | Remarks |
|-----|----------|--------------------------------|-----|-----|--------|-----|---------|
|     |          |                                | LPG | CNG | LPG    | CNG |         |
| 1   | AL201060 | Control switch LH              | 1   | 1   | 1      | 1   |         |
| 2   | AM201116 | Control switch RH              | 1   | 1   | 1      | 1   |         |
| 3   | AL201062 | Screw switch                   | 4   | 4   | 4      | 4   |         |
| 4   | RA401400 | Switch G O P selection         | 1   | -   | 1      | -   |         |
| 5   | AZ401400 | Switch G O P selection         | -   | 1   | -      | 1   |         |
| 6   | AB201077 | Hazard switch                  | 1   | 1   | 1      | 1   |         |
| 7   | AL201031 | Switch 2 position              | 1   | 1   | 1      | 1   |         |
| 8   | AF201094 | Brake switch                   | 1   | 1   | 1      | 1   |         |
| 9   | AL201039 | Lamp (light) Assly - Cabin     | 1   | 1   | 1      | 1   |         |
| 10  | AP201058 | Cabin light assly              | 1   | 1   | 1      | 1   |         |
| 11  | 24201515 | Bulb 12v,10w,capless cab lt    | 1   | 1   | 1      | 1   |         |
| 12  | 39220804 | Bolt flanged M5x10 cabin light | 2   | 2   | 2      | 2   |         |
| 13  | BH111092 | Grommet wiring harness         | 2   | 2   | 2      | 2   |         |
| 14  | AA201239 | Horn DC 12v with transil diode | 1   | 1   | 1      | 1   |         |
| 15  | KCGA0808 | Nut flanged                    | 1   | 1   | 1      | 1   |         |

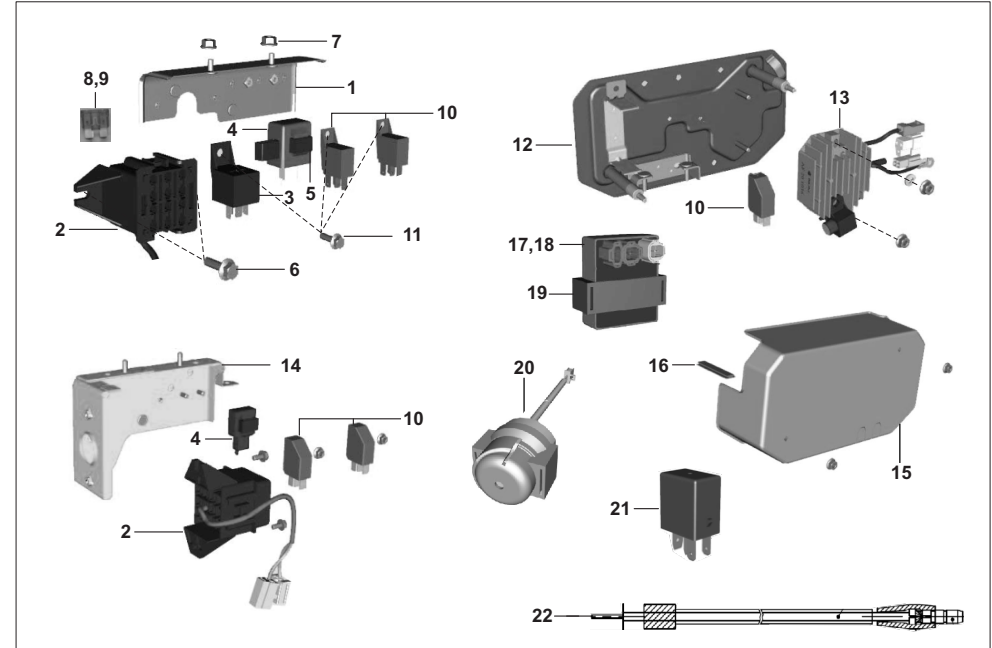

| No. | Part No. | Description                    | Z   |     | X WIDE |     | Remarks        |
|-----|----------|--------------------------------|-----|-----|--------|-----|----------------|
|     |          |                                | LPG | CNG | LPG    | CNG |                |
| 1   | AP201037 | Plate electrical units front   | 1   | 1   | -      | -   |                |
| 2   | AN201012 | Fuse box assly gas             | 2   | 2   | 2      | 2   |                |
| 3   | AF201001 | Relay                          | -   | 1   | -      | 1   |                |
| 4   | AB201076 | Relay flasher                  | 1   | 1   | 1      | 1   |                |
| 5   | 31201029 | Holder for relay               | 1   | 1   | 1      | 1   |                |
| 6   | 39177304 | Bolt flanged M5X16             | 2   | 2   | -      | -   |                |
| 7   | KCGD0606 | Nut hex flanged                | 2   | 2   | 2      | 2   |                |
| 8   | AK201012 | Fuse blade type 10 AMP         | 6   | 6   | 6      | 6   |                |
| 9   | DG201084 | Fuse blade type 30 AMP         | 1   | 1   | 1      | 1   |                |
| 10  | AL201012 | Head lamp control unit         | 3   | 3   | 3      | 3   |                |
| 11  | 39220804 | Bolt flanged M5X10             | 2   | 3   | 3      | 3   |                |
| 12  | AN161316 | Plate assly electrical-rear    | -   | -   | 1      | 1   |                |
| 12  | AT111273 | Plate assembly electrical rear | -   | -   | -      | 1   | fr. 17.08.2019 |
| 13  | AF201036 | Assly. regulator               | 1   | 1   | -      | -   |                |
| 13  | RA402003 | Regulator assly                | 1   | -   | -      | -   | Fr-23.07.19    |
| 13  | AT402006 | Regulator (New)                | -   | -   | 1      | 1   |                |
| 13  | AF201238 | Regulator                      | -   | -   | -      | 1   | fr.17.08.2019  |
| 14  | AT111042 | Bracket assly-electric unit    | -   | -   | 1      | 1   |                |
| 15  | AA161283 | Cover rear electrical plate    | -   | -   | 1      | 1   |                |
| 16  | AA161081 | Packing - cover                | -   | -   | 1      | 1   |                |
| 17  | RA351207 | CDI assly                      | 1   | -   | -      | -   |                |
| 17  | AT351203 | CDI ASSEMBLY (New)             | -   | -   | 1      | -   |                |
| 18  | AZ351216 | CDI assly                      | -   | 1   | -      | -   |                |
| 18  | AT351202 | CDI ASSEMBLY (New)             | -   | -   | -      | 1   |                |
| 19  | AA111120 | Damper for cdi-205fl           | 1   | 1   | 1      | 1   |                |
| 20  | JN351604 | Starter relay                  | 1   | 1   | 1      | 1   |                |
| 21  | JL403000 | Interlock relay                | 1   | 1   | -      | -   |                |
| 22  | 22250132 | Cable assembly electric white  | -   | 1   | -      | -   |                |

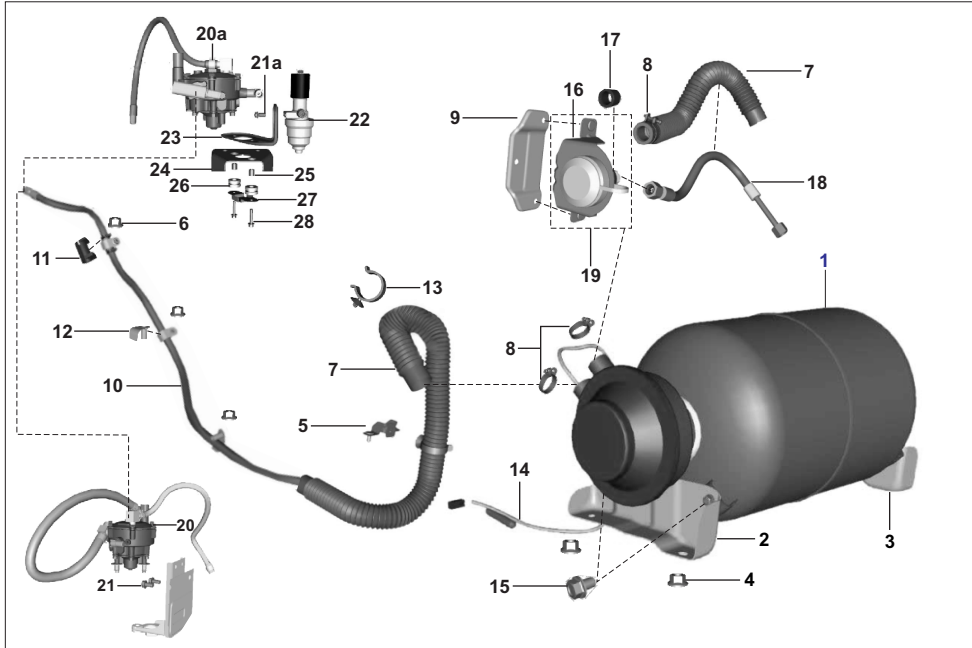

| No. | Part No. | Description                   | Z   |     | X WIDE |     | Remarks      |
|-----|----------|-------------------------------|-----|-----|--------|-----|--------------|
|     |          |                               | LPG | CNG | LPG    | CNG |              |
| 1   | RA172052 | Cylinder assly- LPG           | 1   | -   | -      | -   |              |
| 2   | RA172051 | Bracket cylinder mtg-RH       | 1   | -   | -      | -   |              |
| 3   | RA172050 | Bracket cylinder mtg-LH       | 1   | -   | -      | -   |              |
| 4   | LCL00001 | Nut hex flange-M10            | 4   | -   | -      | -   |              |
| 5   | RA172047 | Assly bracket hose mtg        | 1   | -   | -      | -   |              |
| 6   | KCGA0606 | Nut hex flanged               | 8   | -   | -      | -   |              |
| 7   | RA172063 | Hose vent                     | 2   | -   | -      | -   |              |
| 8   | BF172111 | Clamp vent pipe               | 3   | -   | -      | -   |              |
| 9   | RA172042 | Reinforcement lpg filling mtg | 1   | -   | -      | -   |              |
| 10  | RA172022 | Assly hose mfv to lpr         | 1   | -   | -      | -   |              |
| 10  | RA172076 | Hose mfv-solenoid             | 1   | -   | -      | -   | fr-4.12.2018 |
| 11  | BF172103 | Packing rubber metal clamp    | 3   | -   | -      | -   |              |
| 12  | AZ172074 | Clamp assembly                | 3   | -   | -      | -   |              |
| 13  | BF172117 | Clamp lpg vent pipe           | 2   | -   | -      | -   |              |
| 14  | RA172057 | Assly valve multifunction     | 1   | -   | -      | -   |              |
| 15  | KADD0812 | Bolt flanged                  | 4   | -   | -      | -   |              |
| 16  | RA172031 | Assly bkt filling unit mtg    | 1   | -   | -      | -   |              |
| 17  | RA172041 | Bush rubber lpg hose          | 1   | -   | -      | -   |              |
| 18  | RA171800 | Assly hose mfv to filling     | 1   | -   | -      | -   |              |
| 19  | RA172032 | Assly filling valve           | 1   | -   | -      | -   |              |

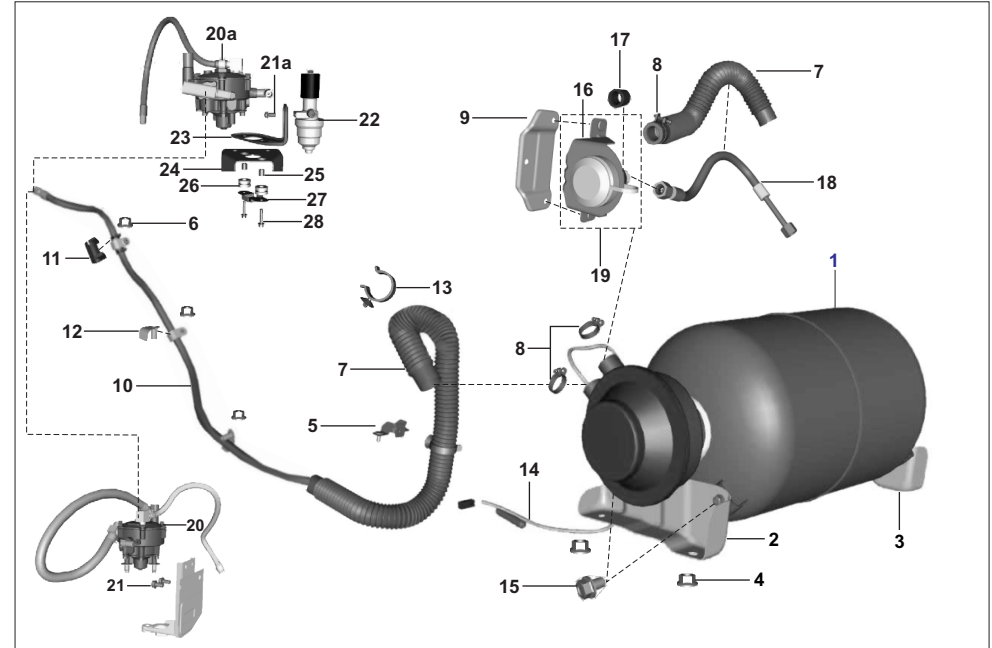

| No. | Part No. | Description              | Z   |     | X WIDE |     | Remarks       |
|-----|----------|--------------------------|-----|-----|--------|-----|---------------|
|     |          |                          | LPG | CNG | LPG    | CNG |               |
| 20  | RA172075 | Regulator LPG            | 1   | -   | -      | -   |               |
| 20a | RA172078 | Regulator LPG            | 1   | -   | -      | -   | fr.04.12.2018 |
| 21  | KADD0816 | Bolt flanged             | 2   | -   | -      | -   |               |
| 21a | KAED0612 | Bolt                     | 1   | -   | -      | -   |               |
| 22  | AT172103 | Solenoid LPG             | 1   | -   | -      | -   |               |
| 23  | RA172079 | Bracket solenoid         | 1   | -   | -      | -   |               |
| 24  | AM121192 | Bracket LPR mtg          | 1   | -   | -      | -   |               |
| 25  | JS113801 | Bush LPR vanaz           | 2   | -   | -      | -   |               |
| 26  | DG141019 | Damper                   | 2   | -   | -      | -   |               |
| 27  | 24161423 | Guard LPR breather vanaz | 1   | -   | -      | -   |               |
| 28  | JS172014 | Flange screw             | 2   | -   | -      | -   |               |

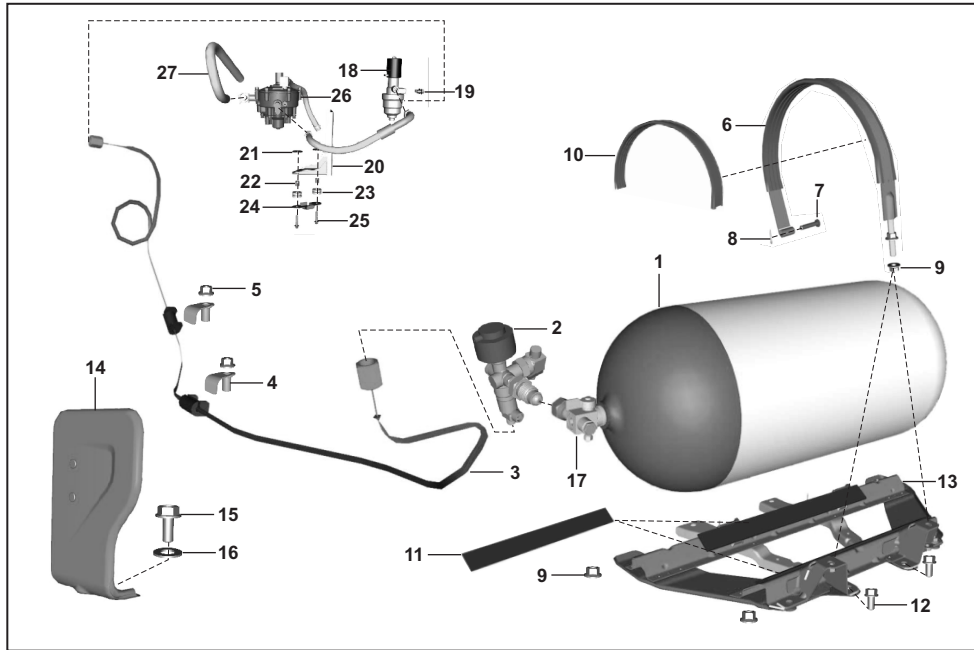

| No. | Part No. | Description                      | Z   |     | X WIDE |     | Remarks       |
|-----|----------|----------------------------------|-----|-----|--------|-----|---------------|
|     |          |                                  | LPG | CNG | LPG    | CNG |               |
| 1   | AZ172034 | Assly cng cylinder and valve     | -   | 1   | -      | -   | alt- 52AZ0364 |
| 2   | AZ172036 | Assly hpr CNG                    | -   | 1   | -      | -   |               |
| 2   | AT172117 | Regulator assly HPR              | -   | 1   | -      | -   | fr.01.08.2019 |
| 3   | AZ172081 | Hose assembly                    | -   | 1   | -      | -   |               |
| 4   | AZ172074 | Clamp assembly                   | -   | 2   | -      | -   |               |
| 5   | KCGA0606 | Nut hex flanged                  | -   | 2   | -      | -   |               |
| 6   | AZ172037 | Assly strap cylinder mtg         | -   | 2   | -      | -   |               |
| 7   | LHE00001 | Pin clevis with hole-DIA.10XL 45 | -   | 2   | -      | -   |               |
| 8   | KHAE3220 | Pin cotter                       | -   | 2   | -      | -   |               |
| 9   | LCL00001 | Nut hex flange-M10               | -   | 6   | -      | -   |               |
| 10  | AZ172049 | Packing strap cylinder mtg       | -   | 2   | -      | -   |               |
| 11  | AZ172055 | Packing lower                    | -   | 2   | -      | -   |               |
| 12  | KADD1020 | Bolt flanged                     | -   | 4   | -      | -   |               |
| 13  | AZ172040 | Assembly cradle cylinder mtg     | -   | 1   | -      | -   |               |
| 14  | AZ111072 | Assembly cover cng valve         | -   | 1   | -      | -   |               |
| 15  | KADD0614 | Bolt flanged                     | -   | 5   | -      | -   |               |
| 16  | KDAB0816 | Washer_plain_small               | -   | 5   | -      | -   |               |
| 17  | AZ172056 | Assembly valve quarter turn UG   | -   | 1   | -      | -   |               |
| 18  | 24201456 | Filter soleniod valve (GAS)      | -   | 1   | -      | -   |               |
| 19  | KAED0608 | Bolt-flanged-small               | -   | 2   | -      | -   |               |

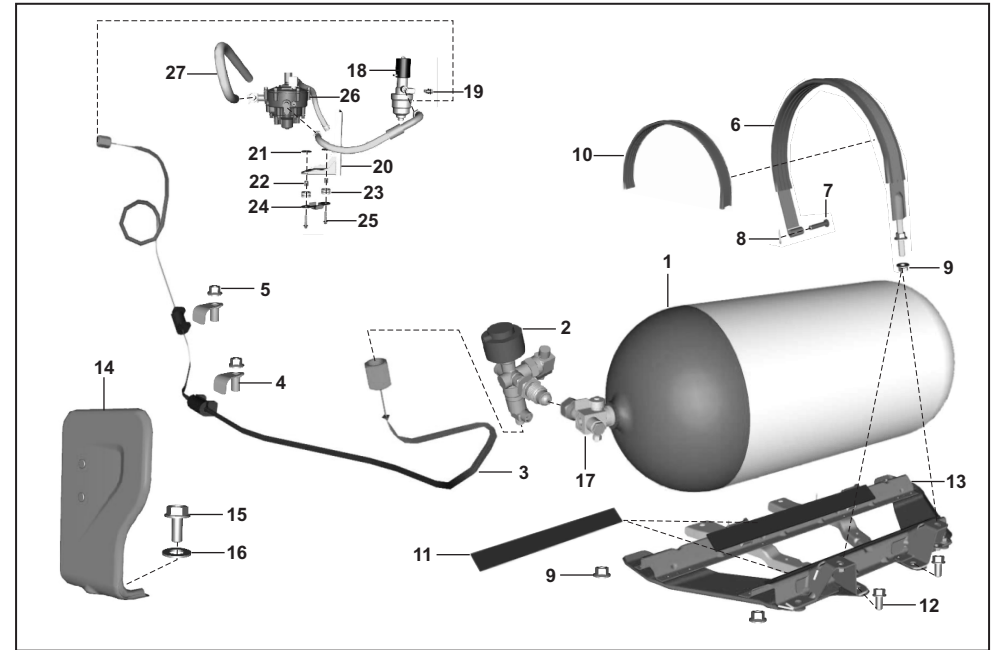

| No. | Part No. | Description               | Z   |     | X WIDE |     | Remarks |
|-----|----------|---------------------------|-----|-----|--------|-----|---------|
|     |          |                           | LPG | CNG | LPG    | CNG |         |
| 20  | AZ172004 | Assy bracket lpr mounting | -   | 1   | -      | -   |         |
| 21  | JS113802 | Washer lpr vanaz          | -   | 2   | -      | -   |         |
| 22  | JS113801 | Bush lpr vanaz            | -   | 2   | -      | -   |         |
| 23  | DG141019 | Damper                    | -   | 2   | -      | -   |         |
| 24  | 24161423 | Guard lpr breather vanaz  | -   | 1   | -      | -   |         |
| 25  | JS172014 | Flange screw              | -   | 2   | -      | -   |         |
| 26  | AZ172076 | Regulator two stage CNG   | -   | 1   | -      | -   |         |
| 27  | AZ172084 | Pipe duct-regulator       | -   | 1   | -      | -   |         |
| 28  | AN141041 | Cylinder CNG WC40L        | -   | 1   | -      | -   | NS      |

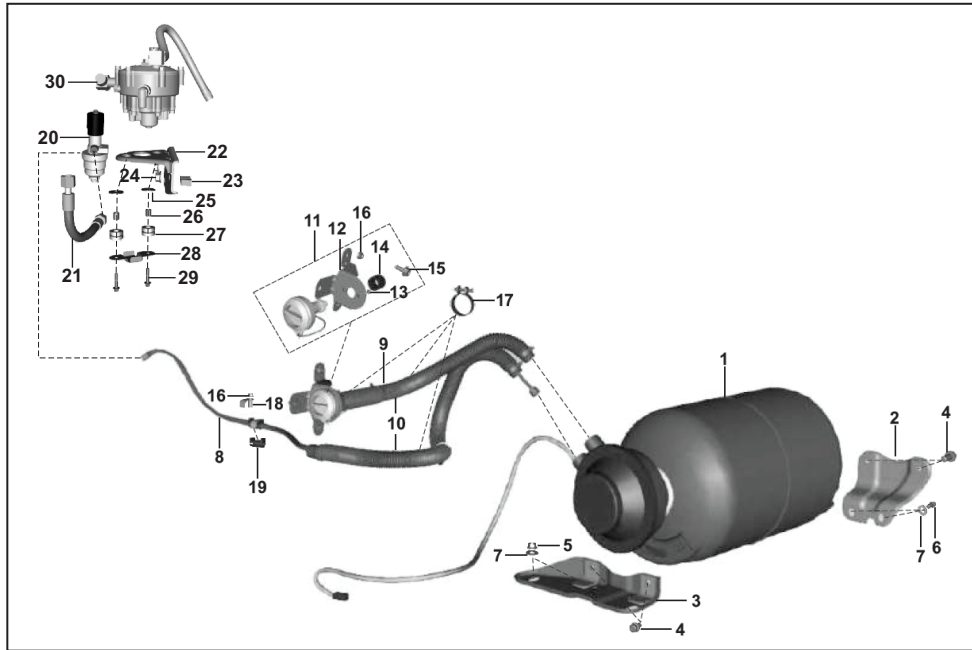

| No. | Part No. | Description                      | Z   |     | X WIDE |     | Remarks |
|-----|----------|----------------------------------|-----|-----|--------|-----|---------|
|     |          |                                  | LPG | CNG | LPG    | CNG |         |
| 1   | RA172052 | Assembly cylinder LPG            | -   | -   | 1      | -   |         |
| 2   | AT172090 | Bracket cylinder mounting LPG-LH | -   | -   | 1      | -   |         |
| 3   | AT172092 | Bracket assembly cylinder RH     | -   | -   | 1      | -   |         |
| 4   | KADD0814 | Bolt flanged                     | -   | -   | 4      | -   |         |
| 5   | LCL00001 | Nut hex flange-M10               | -   | -   | 2      | -   |         |
| 6   | KADD1020 | Bolt flanged                     | -   | -   | 2      | -   |         |
| 7   | KDBB1226 | Washer plain                     | -   | -   | 4      | -   |         |
| 8   | AT172080 | Hose mfv-lpr                     | -   | -   | 1      | -   |         |
| 9   | AT172081 | Hose mfv-filler valve            | -   | -   | 1      | -   |         |
| 10  | AT172099 | Pipe vent                        | -   | -   | 2      | -   |         |
| 11  | AT172082 | Assembly filler valve            | -   | -   | 1      | -   |         |
| 12  | AT172083 | Bracket assembly filler valve    | -   | -   | 1      | -   |         |
| 13  | KCBA0503 | Nut hex thin-m5x0.8xht3.2xbright | -   | -   | 1      | -   |         |
| 14  | RA172041 | Bush rubber lpg hose             | -   | -   | 1      | -   |         |
| 15  | BF172111 | Clamp vent pipe                  | -   | -   | 3      | -   |         |
| 16  | KCGA0606 | Nut hex flanged                  | -   | -   | 2      | -   |         |
| 17  | KADA0616 | Bolt flanged                     | -   | -   | 2      | -   |         |
| 18  | AZ172074 | Clamp assembly                   | -   | -   | 1      | -   |         |
| 19  | BF172103 | Packing rubber metal clamp LPG   | -   | -   | 1      | -   |         |
| 20  | AT172103 | Solenoid LPG                     | -   | -   | 1      | -   |         |

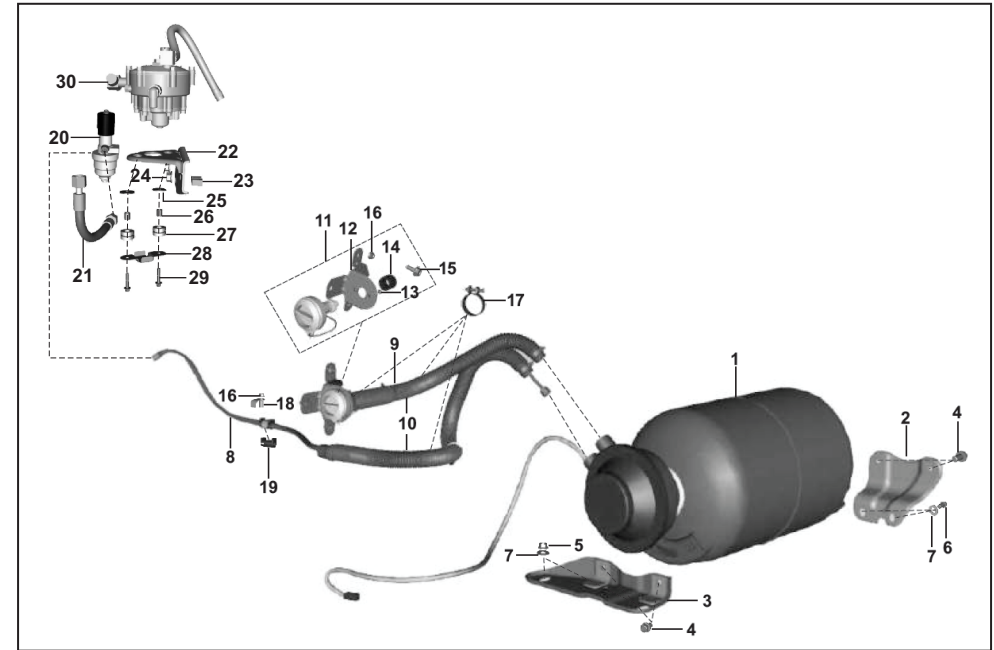

| No. | Part No. | Description              | Z   |     | X WIDE |     | Remarks |
|-----|----------|--------------------------|-----|-----|--------|-----|---------|
|     |          |                          | LPG | CNG | LPG    | CNG |         |
| 21  | AT172104 | Hose solenoid LPG-LPR    | -   | -   | 1      | -   |         |
| 22  | AT172101 | Bracket regulator        | -   | -   | 1      | -   |         |
| 23  | 39106204 | Bolt                     | -   | -   | 2      | -   |         |
| 24  | KCGD0808 | Nut                      | -   | -   | 2      | -   |         |
| 25  | JS113802 | Washer lpr vanaz         | -   | -   | 2      | -   |         |
| 26  | JS113801 | Bush lpr vanaz           | -   | -   | 2      | -   |         |
| 27  | DG141019 | Damper                   | -   | -   | 2      | -   |         |
| 28  | 24161423 | Guard lpr breather vanaz | -   | -   | 1      | -   |         |
| 29  | JS172014 | Flange screw             | -   | -   | 2      | -   |         |
| 30  | AT172086 | Regulator LPG            | -   | -   | 1      | -   |         |

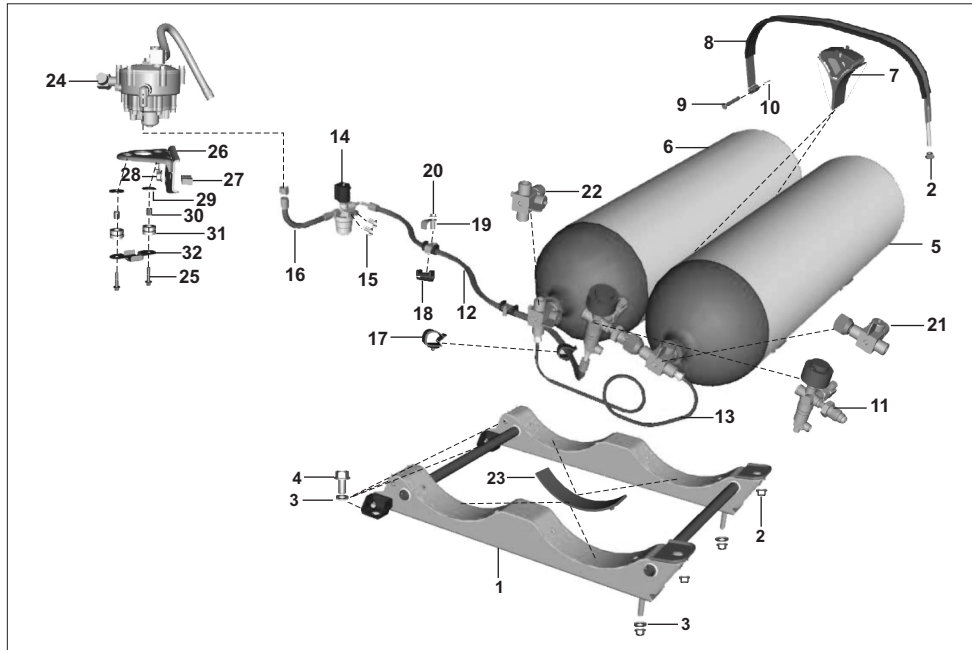

| No. | Part No. | Description                      | Z   |     | X WIDE |     | Remarks       |
|-----|----------|----------------------------------|-----|-----|--------|-----|---------------|
|     |          |                                  | LPG | CNG | LPG    | CNG |               |
| 1   | AT172050 | Cradle assembly twin cng cylindr | -   | -   | -      | 1   |               |
| 2   | LCL00001 | Nut hex flange-M10               | -   | -   | -      | 6   |               |
| 3   | KDBB1022 | Washer_plain                     | -   | -   | -      | 6   |               |
| 4   | KADD1020 | Bolt flanged                     | -   | -   | -      | 4   |               |
| 5   | AT172052 | Cylinder assembly-front-CNG      | -   | -   | -      | 1   |               |
| 6   | AT172053 | Cylinder assembly-rear-CNG       | -   | -   | -      | 1   |               |
| 7   | AT172072 | Assembly bracket with packing    | -   | -   | -      | 2   |               |
| 8   | AT172037 | Strap assembly-mounting          | -   | -   | -      | 2   |               |
| 9   | LHE00002 | Pin clevis with hole-dia. 10XL55 | -   | -   | -      | 2   |               |
| 10  | KHAE3220 | Pin cotter                       | -   | -   | -      | 2   |               |
| 11  | AZ172036 | Assembly hpr                     | -   | -   | -      | 1   |               |
| 11  | AT172117 | Regulator cng                    | -   | -   | -      | 1   | fr.22.02.2019 |
| 12  | AT172045 | Hose assembly-fuel supply        | -   | -   | -      | 1   |               |
| 13  | AT172044 | Pipe assembly-steel              | -   | -   | -      | 1   |               |
| 14  | AF201067 | Solenoid cng paper filter vanaz  | -   | -   | -      | 1   |               |
| 15  | 39106204 | Bolt - flanged - small           | -   | -   | -      | 2   |               |
| 16  | AT172102 | Pipe solenoid-lpr                | -   | -   | -      | 1   |               |
| 17  | BF172126 | Clamp hose cng                   | -   | -   | -      | 1   |               |
| 18  | BF172103 | Packing rubber metal clamp       | -   | -   | -      | 2   |               |
| 19  | AZ172074 | Clamp assembly                   | -   | -   | -      | 2   |               |
| 20  | KCGA0606 | Nut hex flanged                  | -   | -   | -      | 2   |               |

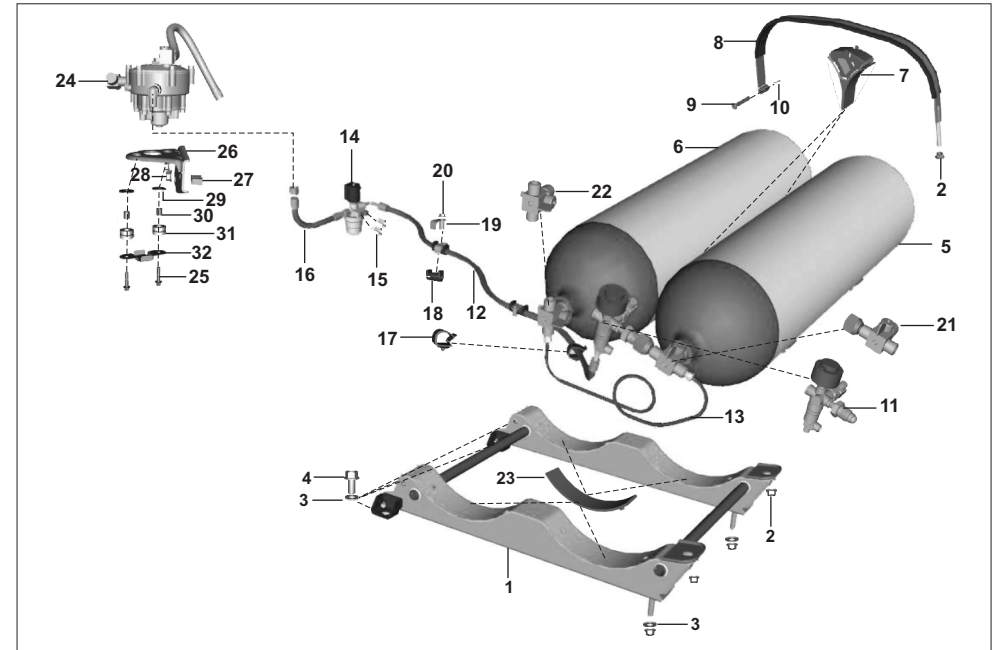

| No. | Part No. | Description                       | Z   |     | X WIDE |     | Remarks |
|-----|----------|-----------------------------------|-----|-----|--------|-----|---------|
|     |          |                                   | LPG | CNG | LPG    | CNG |         |
| 21  | AT172105 | Valve assembly CNG- Front         | -   | -   | -      | 1   |         |
| 22  | AT172051 | Valve assembly-quarter turn- rear | -   | -   | -      | 1   |         |
| 23  | AT172038 | Packing-rubber-cylinder mounting  | -   | -   | -      | 4   |         |
| 24  | AT172088 | Regulator two stage cng           | -   | -   | -      | 1   |         |
| 25  | JS172014 | Flange screw                      | -   | -   | -      | 2   |         |
| 26  | AT172101 | Bracket regulator                 | -   | -   | -      | 1   |         |
| 27  | 39106204 | Bolt                              | -   | -   | -      | 2   |         |
| 28  | KCGD0808 | Nut                               | -   | -   | -      | 2   |         |
| 29  | JS113802 | Washer lpr vanaz                  | -   | -   | -      | 2   |         |
| 30  | JS113801 | Bush lpr vanaz                    | -   | -   | -      | 2   |         |
| 31  | DG141019 | Damper                            | -   | -   | -      | 2   |         |
| 32  | 24161423 | Guard lpr breather vanaz          | -   | -   | -      | 1   |         |

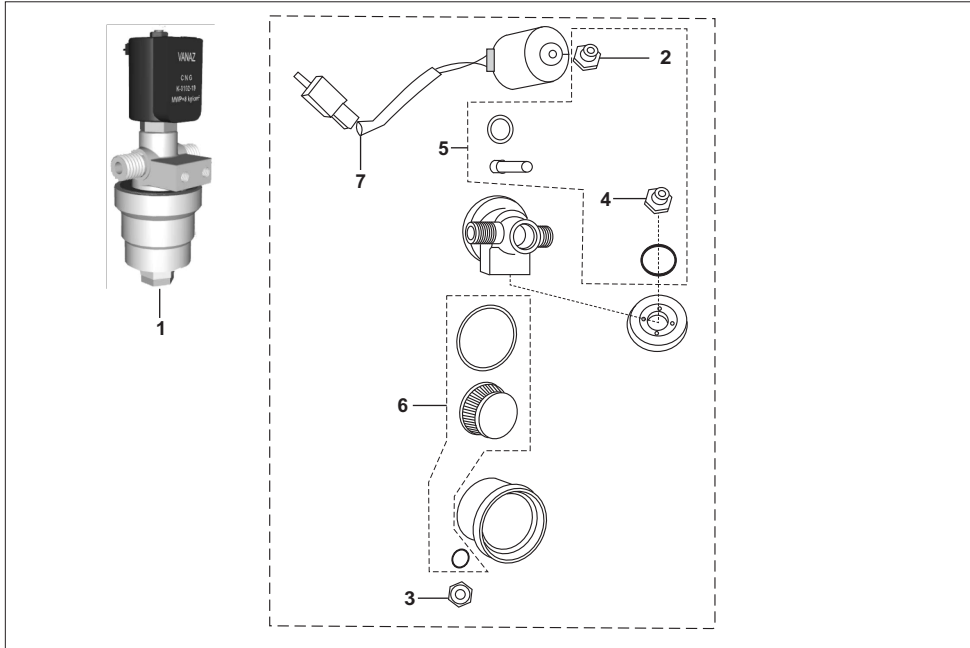

| No. | Part No. | Description                     | Z   |     | X WIDE |     | Remarks |
|-----|----------|---------------------------------|-----|-----|--------|-----|---------|
|     |          |                                 | LPG | CNG | LPG    | CNG |         |
| 1   | 24201456 | Solenoid -CNG paper filter      | -   | 1   | -      | -   |         |
| 1   | AF201067 | Solenoid cng paper filter vanaz | -   | -   | -      | 1   |         |
| 2   | AF121327 | Lock nut                        | -   | 1   | -      | 1   |         |
| 3   | AF121316 | Drain plug                      | -   | 1   | -      | 1   |         |
| 4   | AF121323 | Bolt                            | -   | 1   | -      | 1   |         |
| 5   | 36AF0029 | Kit coil assly                  | -   | 1   | -      | 1   | Kit-38  |
| 6   | 36AF0030 | Kit paper filter                | -   | 1   | -      | 1   | Kit-39  |
| 7   | 24121498 | Hose solenoid to LPR            | -   | 1   | -      | -   |         |
| 8   | AF121012 | Washer for RE4S-CNG             | -   | 2   | -      | 2   | NI      |

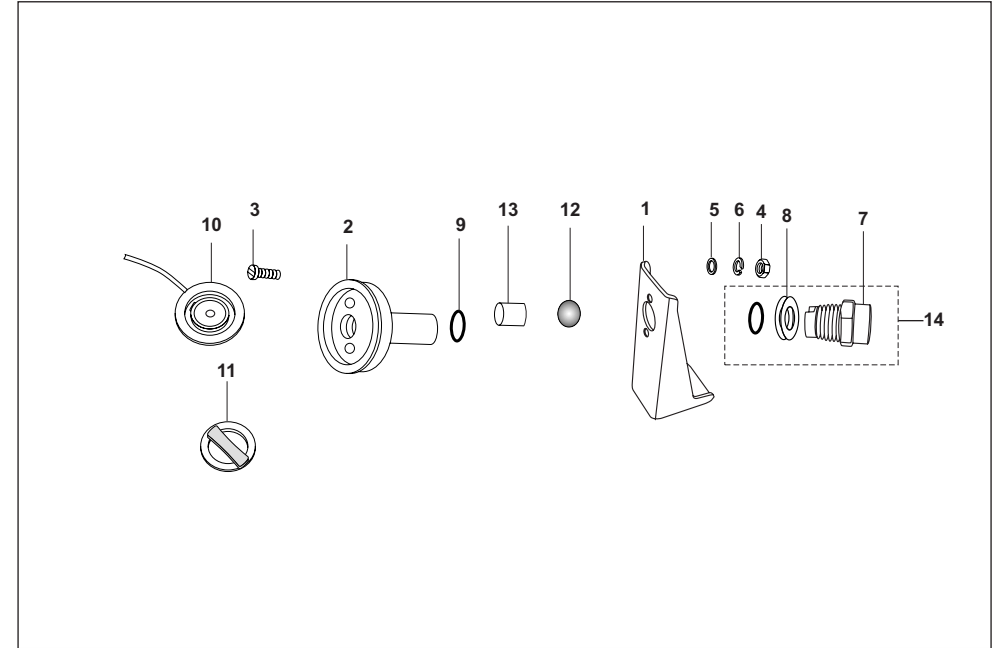

| No. | Part No. | Description                   | Z   |     | X WIDE |     | Remarks |
|-----|----------|-------------------------------|-----|-----|--------|-----|---------|
|     |          |                               | LPG | CNG | LPG    | CNG |         |
| 1   | RA172032 | Assembly filling valve        | 1   | -   | -      | -   |         |
| 1   | 24121262 | Connector filler unit-vanaz   | 1   | -   | 1      | -   |         |
| 2   | 24121245 | Filler                        | 1   | -   | 1      | -   |         |
| 3   | 59010010 | Screw csumk for filter        | 2   | -   | 2      | -   |         |
| 4   | AF121057 | Nut                           | 2   | -   | -      | -   |         |
| 5   | AF121058 | Washer                        | 2   | -   | -      | -   |         |
| 6   | RA172031 | Assembly bkt filling unit mtg | 1   | -   | -      | -   |         |
| 7   | 24121337 | Connector for filler          | 1   | -   | 1      | -   |         |
| 8   | AF121085 | Washer                        | 1   | -   | 1      | -   |         |
| 9   | CX141046 | 'O' ring                      | 1   | -   | 1      | -   |         |
| 10  | 24121394 | Cap                           | 1   | -   | 1      | -   |         |
| 11  | 24121393 | Knob                          | 1   | -   | 1      | -   |         |
| 12  | CX141044 | Steel ball                    | 1   | -   | 1      | -   |         |
| 13  | CX141045 | Spacer                        | 1   | -   | 1      | -   |         |
| 14  | 36AF0040 | Kit filler valve              | 1   | -   | 1      | -   | Kit-40  |

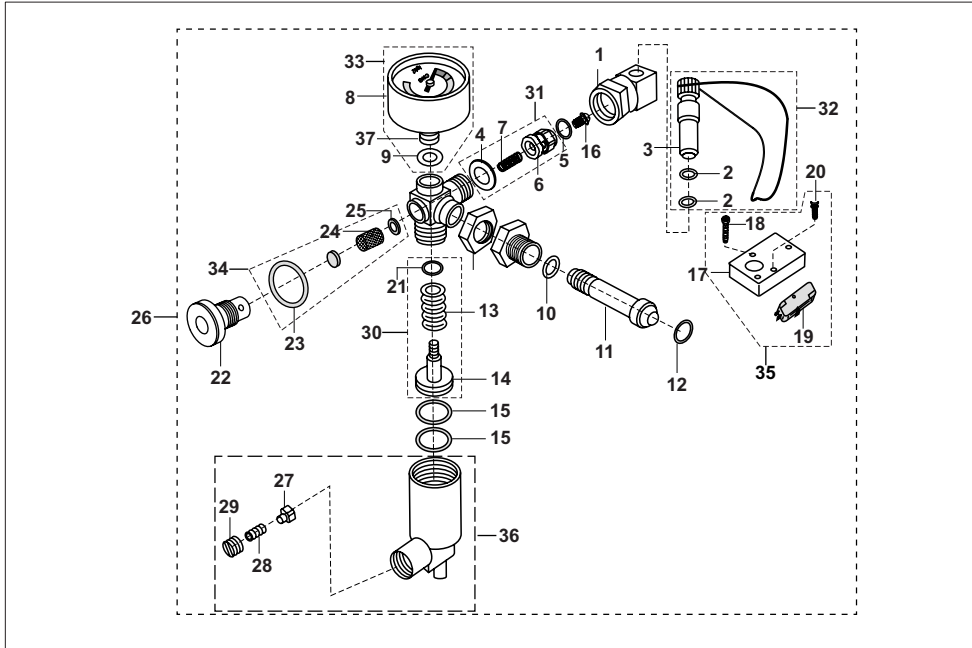

| No. | Part No. | Description                      | Z   |     | X WIDE |     | Remarks |
|-----|----------|----------------------------------|-----|-----|--------|-----|---------|
|     |          |                                  | LPG | CNG | LPG    | CNG |         |
| 1   | AF121004 | Refuelling unit for 3w-4s-re-cng | -   | 1   | -      | 1   |         |
| 2   | AF121023 | Ring - o for 3w-4s-re-cng        | -   | 2   | -      | 2   |         |
| 3   | AF121018 | Plug -dust                       | -   | 1   | -      | 1   |         |
| 4   | AF121025 | Washer-                          | -   | 1   | -      | 1   |         |
| 5   | AF121026 | Ring - o for re4s-cng            | -   | 1   | -      | 1   |         |
| 6   | AF121027 | Seat for 3w-4s-re-cng            | -   | 1   | -      | 1   |         |
| 7   | AF121028 | Spring for 3w-4s-re-cng          | -   | 1   | -      | 1   |         |
| 8   | 24201336 | Gauge pressure_cng_vanaz         | -   | 1   | -      | 1   |         |
| 9   | AF121029 | Washer                           | -   | 1   | -      | 1   |         |
| 10  | AF121030 | Washer                           | -   | 1   | -      | 1   |         |
| 11  | 24121456 | Connector ss for cng             | -   | 1   | -      | 1   |         |
| 12  | AF121032 | Ring - o for 3w-4s-re-cng        | -   | 2   | -      | 2   |         |
| 13  | AF121034 | Spring for 3w-4s-re-cng          | -   | 1   | -      | 1   |         |
| 14  | AF121126 | First stage piston sub-assly     | -   | 1   | -      | 1   |         |
| 15  | AF121036 | Ring - o for re4s-cng            | -   | 2   | -      | 2   |         |
| 16  | AF121043 | Retainer for re4s-cng            | -   | 1   | -      | 1   |         |
| 17  | AF121044 | Plate - mounting                 | -   | 1   | -      | 1   |         |
| 18  | AF121045 | Screw - philip                   | -   | 2   | -      | 2   |         |
| 19  | AF201010 | Switch - micro (vanaz)           | -   | 1   | -      | 1   |         |
| 20  | AF121046 | Screw - philips l                | -   | 2   | -      | 2   |         |
| 21  | AF121104 | Ring - o                         | -   | 1   | -      | 1   |         |
| 22  | AF121105 | Retainer                         | -   | 1   | -      | 1   |         |

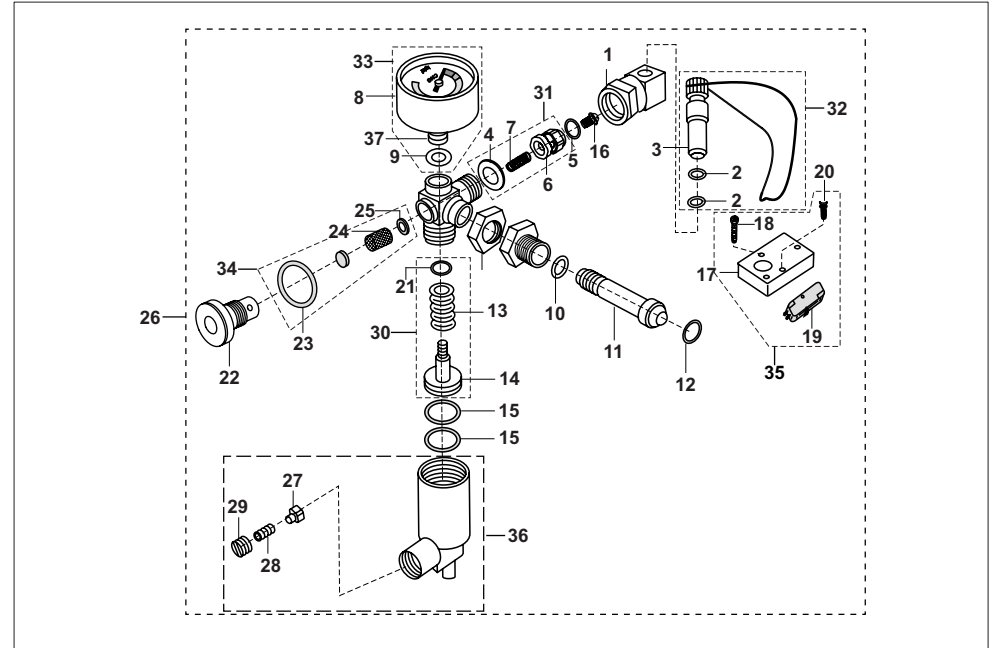

| No. | Part No. | Description                           | Z   |     | X WIDE |     | Remarks       |
|-----|----------|---------------------------------------|-----|-----|--------|-----|---------------|
|     |          |                                       | LPG | CNG | LPG    | CNG |               |
| 23  | AF121106 | Ring - o                              | -   | 1   | -      | 1   |               |
| 24  | AF121107 | Filter for first stage reduction unit | -   | 1   | -      | 1   |               |
| 24  | 36AT0003 | Hpr filter 17MM- AT172117             | -   | 1   | -      | 1   | Fr.01.08.2019 |
| 25  | AF121108 | Washer - 4.5 x 11                     | -   | 1   | -      | 1   |               |
| 26  | AZ172036 | Assly HPR CNG                         | -   | 1   | -      | 1   |               |
| 26  | AT172117 | Regulator assly. (HPR)                | -   | 1   | -      | 1   | Fr.01.08.2019 |
| 27  | AF121127 | Pad hldr(srv)sub-asy:                 | -   | 1   | -      | 1   |               |
| 28  | AF121039 | Spring - relief valve                 | -   | 1   | -      | 1   |               |
| 29  | AF121040 | Screw - adjusting                     | -   | 1   | -      | 1   |               |
| 30  | 36AF0031 | Kit piston sub assly & spring         | -   | 1   | -      | 1   | Kit-41        |
| 31  | 36AF0032 | Kit nrv sub assly & spring            | -   | 1   | -      | 1   | Kit-42        |
| 32  | 36AF0033 | Kit dust plug                         | -   | 1   | -      | 1   | Kit-43        |
| 33  | 36AF0034 | Kit pressure gauge                    | -   | 1   | -      | 1   | Kit-44        |
| 34  | 36AF0035 | Kit filter (sb)                       | -   | 1   | -      | 1   | Kit-45        |
| 35  | 36AF0036 | Kit micro switch                      | -   | 1   | -      | 1   | Kit-46        |
| 36  | 36AF0043 | Kit relif valve spring                | -   | 1   | -      | 1   | Kit-47        |

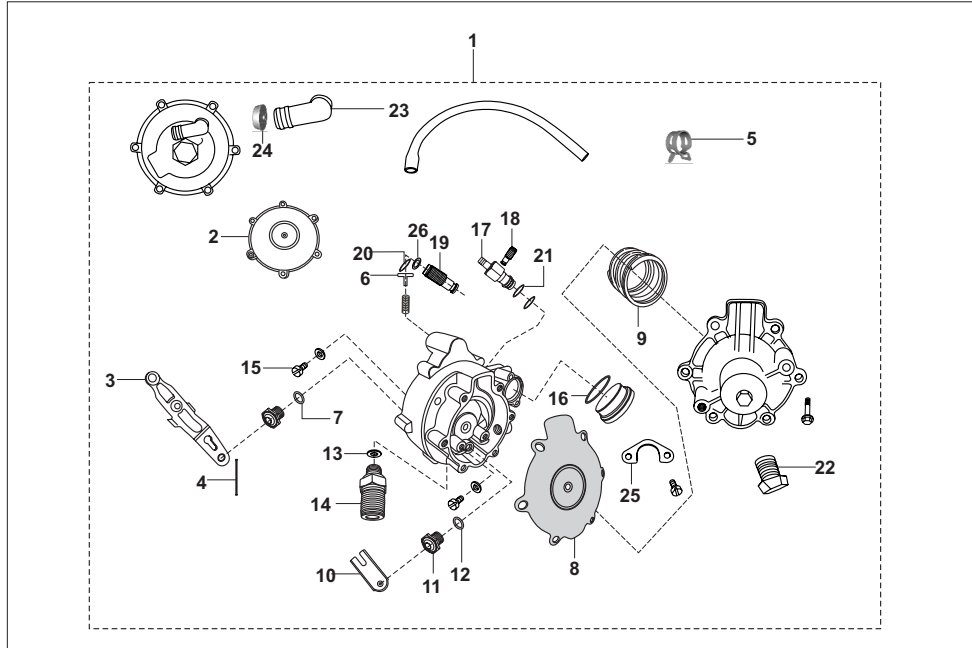

| No. | Part No. | Description                  | Z   |     | X WIDE |     | Remarks       |
|-----|----------|------------------------------|-----|-----|--------|-----|---------------|
|     |          |                              | LPG | CNG | LPG    | CNG |               |
| 1   | RA172075 | Regulator LPG                | 1   | -   | -      | -   | fr.04.12.2018 |
| 1   | RA172078 | Regulator LPG                | 1   | -   | -      | -   |               |
| 1   | AZ172076 | Regulator two stage CNG      | -   | 1   | -      | -   |               |
| 1   | AT172086 | Regulator two stage LPG      | -   | -   | 1      | -   |               |
| 1   | AT172088 | Regulator two stage CNG      | -   | -   | -      | 1   |               |
| 2   | JS172015 | Diaphragm-Sub assly.         | 1   | 1   | 1      | 1   |               |
| 3   | JS172036 | Lever                        | 1   | 1   | 1      | 1   |               |
| 4   | 24121299 | Pin lever                    | 2   | 2   | 2      | 2   |               |
| 5   | DG121002 | Clamp (hose c'case breather) | -   | -   | 1      | 1   |               |
| 6   | JS172035 | Guide spring                 | 1   | 1   | 1      | 1   |               |
| 7   | 24121306 | Rubber washer                | 1   | 1   | 1      | 1   |               |
| 8   | JS172023 | Diaphragm                    | 1   | 1   | 1      | 1   |               |
| 9   | JS172027 | Spring                       | 1   | -   | 1      | -   |               |
| 9a  | 24121504 | Spring                       | -   | 1   | -      | 1   |               |
| 10  | 24121312 | Lever sub assy. (1st stage)  | 1   | 1   | 1      | 1   |               |
| 11  | 24121313 | Seat 1st stage               | 1   | 1   | 1      | 1   |               |
| 12  | 24121314 | Rubber washer 1st satge      | 1   | 1   | 1      | 1   |               |
| 13  | 24121315 | Washer copper                | 1   | 1   | 1      | 1   |               |
| 14  | JS172028 | Connector inlet              | 1   | -   | -      | -   |               |
| 14  | AZ172008 | Connector inlet              | -   | 1   | -      | -   |               |
| 14  | AT172093 | Connector inlet LPR          | -   | -   | 1      | -   |               |
| 14  | 24121505 | Connector inlet              | -   | -   | -      | 1   |               |

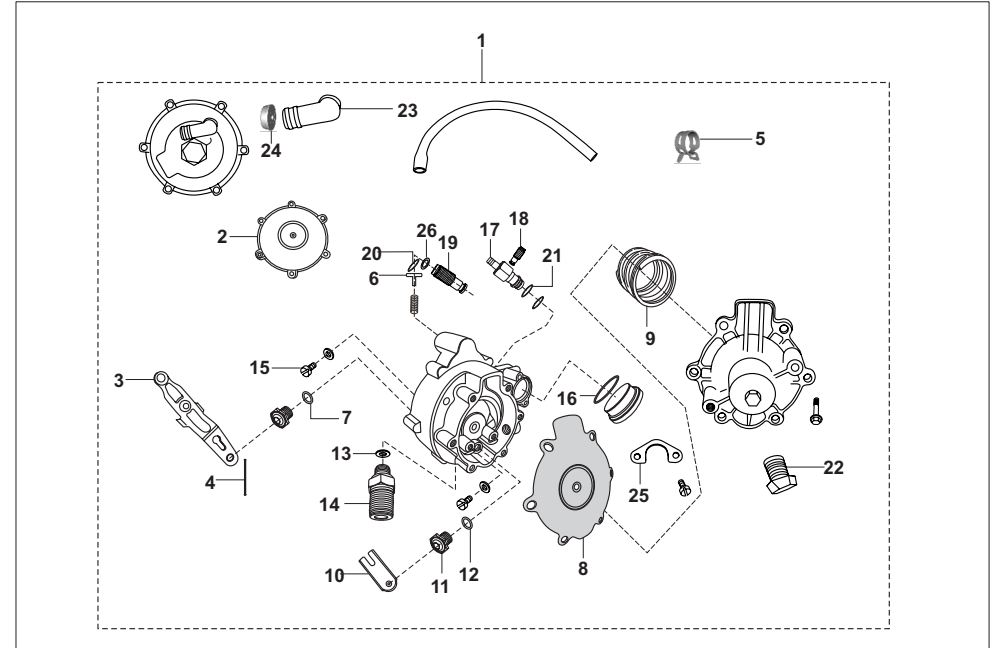

| No. | Part No. | Description         | Z   |     | X WIDE |     | Remarks       |
|-----|----------|---------------------|-----|-----|--------|-----|---------------|
|     |          |                     | LPG | CNG | LPG    | CNG |               |
| 15  | AF121070 | Screw - cheese head | 4   | 4   | 4      | 4   | fr.04.12.2018 |
| 16  | 24121321 | O_ring for flow     | 1   | 1   | 1      | 1   |               |
| 17  | AF121554 | Body -Flow control  | 1   | 1   | 1      | 1   |               |
| 18  | RA172092 | Screw flow control  | 1   | -   | -      | -   |               |
| 18  | AF121567 | Screw flow control  | -   | 1   | -      | 1   |               |
| 18  | AF121555 | Screw flow control  | -   | -   | 1      | -   |               |
| 19  | JS172020 | Screw idle          | 1   | 1   | 1      | 1   |               |
| 20  | 59210017 | O_ring              | 1   | 1   | 1      | 1   |               |
| 21  | AF121106 | Ring - o            | 1   | 1   | 1      | 1   |               |
| 22  | JS172026 | Breather -I         | 1   | 1   | 1      | 1   |               |
| 23  | JS172031 | Breather - II       | 1   | -   | 1      | 1   |               |
| 23  | AM121091 | Breather -il        | -   | 1   | -      | -   |               |
| 24  | 24121648 | Breather restrictor | -   | 1   | -      | -   |               |
| 24  | RA172019 | Breather restrictor | -   | -   | 1      | -   |               |
| 25  | JS172033 | Clamp               | 1   | 1   | 1      | 1   |               |
| 26  | AF121104 | Ring - o            | 1   | 1   | 1      | 1   |               |
| 27  | JS172019 | Flange screw        | 12  | 12  | 12     | 12  |               |
| 30  | 36AF0039 | Kit "o" ring        | 1   | 1   | 1      | 1   | Kit-48        |
| 31  | 36AF0037 | Kit primary lpr     | 1   | 1   | 1      | 1   | kit-49        |
| 32  | 36AF0038 | Kit secondary lpr   | 1   | 1   | 1      | 1   | Kit-50        |
| 33  | JS172028 | Connector Inlet     | 1   | -   | -      | -   | fr.04.12.2018 |

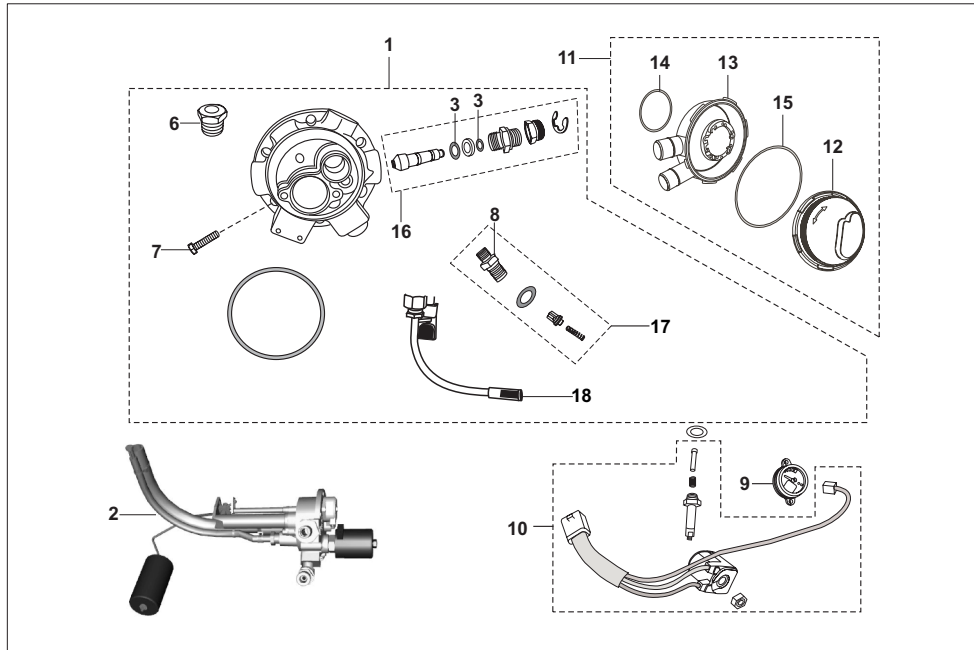

| No. | Part No. | Description                   | Z   |     | X WIDE |     | Remarks |
|-----|----------|-------------------------------|-----|-----|--------|-----|---------|
|     |          |                               | LPG | CNG | LPG    | CNG |         |
| 1   | AU172002 | Valve - multi function        | 1   | -   | 1      | -   |         |
| 2   | RA172057 | Assembly valve multifunction  | 1   | -   | -      | -   |         |
| 2   | AT172094 | Valve multifunction           | -   | -   | 1      | -   |         |
| 3   | 59210013 | O_ring mfv-m/s. Vanaz lpg kit | 2   | -   | 2      | -   |         |
| 4   | 36244054 | Kit mfv float valve kit       | 1   | -   | 1      | -   | Kit-51  |
| 5   | 24121283 | Washer sealing mfv            | 1   | -   | 1      | -   |         |
| 6   | AU172052 | Plug fusible with alloy       | 1   | -   | 1      | -   |         |
| 7   | AU172074 | Screw allen                   | 6   | -   | 6      | -   |         |
| 8   | AU172066 | Connector -inlet              | 1   | -   | 1      | -   |         |
| 9   | RA402603 | Gauge LPG                     | 1   | -   | -      | -   |         |
| 9   | AT172097 | Gauge LPG                     | -   | -   | 1      | -   |         |
| 10  | RA172059 | Valve solenoid LPG            | 1   | -   | -      | -   |         |
| 10  | AT172098 | Valve solenoid LPG            | -   | -   | 1      | -   |         |
| 11  | 24121418 | Seal box assy.-zero deg. Mv   | 1   | -   | 1      | -   |         |
| 12  | 24121249 | Case upper for seal box       | 1   | -   | 1      | -   |         |
| 13  | AU172034 | Case -lower                   | 1   | -   | 1      | -   |         |
| 14  | 59210012 | O_ring bottom for seal box    | 1   | -   | 1      | -   |         |
| 15  | 24121250 | O_ring top for seal box-M/S   | 1   | -   | 1      | -   |         |
| 16  | 36AF0041 | Kit mfv manual service valve  | 1   | -   | 1      | -   | Kit-52  |
| 17  | 36AF0042 | Kit mfv 80% assly.AU172002    | 1   | -   | 1      | -   | Kit-53  |
| 18  | 24121268 | Filter                        | 1   | -   | 1      | -   |         |
| 19  | 24121316 | Connector inlet-LPG VANAZ     | 1   | -   | 1      | -   | NI      |

| No. | Part No. | Description | Z   |     | X WIDE |     | Remarks |
|-----|----------|-------------|-----|-----|--------|-----|---------|
|     |          |             | LPG | CNG | LPG    | CNG |         |
|     |          |             |     |     |        |     |         |

**KIT LIST**



| Sr. No. | Kit Part No. | Kit Description                        | Consisting of Following Parts |                         |          |
|---------|--------------|--|-------------------------------|-------------------------|----------|
|         |              |  | Part No.                      | Description             | Qty./Kit |
| 1       | 36RA0001     | Cyl block piston assly-lpg,pet 4S BSIV | AZ521000                      | Cylinder block complete | 1        |
|         |              |  | RA521200                      | Assembly piston- UG LPG | 1        |
| 2       | 36AZ0048     | Cyl block piston assly-CNG 4S BSIV     | AZ521000                      | Cylinder block complete | 1        |
|         |              |  | AZ521200                      | Assembly piston         | 1        |
| 3       | 36RA0008     | Kit ring piston (236) PET/LPG          | RA521202                      | Ring top- LPG           | 1        |
|         |              |  | RA521203                      | Ring bottom - LPG       | 1        |
|         |              |  | RA521204                      | Ring assy oil - LPG     | 1        |
|         |              |  |                               |                         |          |
| 4       | 36AZ0050     | Kit ring piston RE4S (236) CNG         | AZ521202                      | Ring piston -TOP        | 1        |
|         |              |  | AZ521203                      | Ring bottom             | 1        |
|         |              |  | DK101051                      | Ring piston oil         | 1        |
|         |              |  |                               |                         |          |
| 5       | 36RA0003     | Kit_ valve 4S -236                     | 31101019                      | Collet                  | 1        |
|         |              |  | 39103519                      | Seal - oil              | 1        |
|         |              |  | AZ511201                      | Valve intake            | 1        |
|         |              |  | AZ511202                      | Valve exhaust           | 1        |
|         |              |  |                               |                         |          |
| 6       | 36AZ0049     | Kit_connecting rod 4S -236             | 39215320                      | Needle roller bearing   | 1        |
|         |              |  | AZ531003                      | Rod connecting          | 1        |
|         |              |  | DK101453                      | Crank pin               | 1        |
| 7       | 36RA0002     | Friction plate kit- 236                | AN101490                      | Plate friction outer    | 2        |
|         |              |  | AN101491                      | Plate friction inner    | 5        |
| 8       | 36AA4018     | Kit St Motor spring                    | -                             | -                       | -        |
| 9       | 36RA0006     | Jet kit- (RA581207,AZ581224)           |                               | Jet kit                 |          |
|         |              |  | AA121152                      | Needle jet              | 1        |
|         |              |  | JE581205                      | Pilot jet               | 1        |
|         |              |  | 29121109                      | Main jet                | 1        |
|         |              |  | AF121452                      | Jet holder              | 1        |
| 10      | 36RA0004     | Piston valve assy kit                  | DD121054                      | E-ring                  | 1        |
|         |              |  | JZ581223                      | Packing                 | 1        |
|         |              |  | DD121055                      | Spring                  | 1        |
|         |              |  | AZ581229                      | Jet needle              | 1        |
|         |              |  | 24121370                      | Ring                    | 1        |
|         |              |  | AA121284                      | Holder                  | 1        |
|         |              |  | AN121139                      | Piston valve            | 1        |
| 11      | 36RA0007     | Float body assy kit                    |                               | Float chamber body kit  |          |
|         |              |  | AF121445                      | Float body assy         | 1        |
|         |              |  | DH121118                      | O-ring (DRAIN)          | 1        |
|         |              |  | JA581232                      | O-ring (FCB)            | 1        |
|         |              |  | CB121046                      | Screw (FCB)             | 4        |
|         |              |  | JA581314                      | DRIAN SCREW             | 1        |
| 12      | 36JZ0016     | Idling adjuster kit                    | JZ581217                      | Adjuster                | 1        |
|         |              |  | CB121044                      | Spring                  | 1        |
|         |              |  | DH121120                      | O Ring                  | 1        |
|         |              |  |                               |                         |          |

**KIT LIST**



| Sr. No. | Kit Part No. | Kit Description              | Consisting of Following Parts |                       |          |
|---------|--------------|------------------------------|-------------------------------|-----------------------|----------|
|         |              |                              | Part No.                      | Description           | Qty./Kit |
| 13      | 36AA4099     | O-ring and gasket kit-4S RL  | AF121455                      | RING -O               | 1        |
|         |              |                              | DH121130                      | Carburetor O Ring(PS) | 2        |
|         |              |                              | DH121088                      | RING - O              | 1        |
|         |              |                              | CF121004                      | RING - O (Sa810)      | 1        |
|         |              |                              | JA581232                      | O-RING(FCB)           | 1        |
|         |              |                              | DH121118                      | 'O' ring              | 1        |
| 14      | 36AA4100     | Starter cable guide assy kit | AF121458                      | Cableguide            | 1        |
|         |              |                              | AF121457                      | Clip                  | 1        |
|         |              |                              | AF121456                      | Cap                   | 1        |
|         |              |                              | 24121053                      | Plunger assy          | 1        |
|         |              |                              | 29121093                      | O-ring                | 1        |
|         |              |                              | 24121087                      | Spring                | 1        |
|         |              |                              | AF121453                      | Guide holder          | 1        |
|         |              |                              | JA581261                      | Adjuster              | 1        |
|         |              |                              | JA581315                      | Nut                   | 1        |
|         |              |                              |                               |                       |          |
| 15      | 36RA0005     | Pilot screw kit              |                               | Pilot screw kit       |          |
|         |              |                              | AZ581230                      | Adjuster              | 1        |
|         |              |                              | DH121086                      | Spring                | 1        |
|         |              |                              | DH121087                      | Washer                | 1        |
|         |              |                              | DH121088                      | O-ring                | 1        |
|         |              |                              | DH121130                      | O-ring                | 2        |
| 16      | 36BH0036     | Kit boot- all ktek           | BB133110                      | Boot cv shaft         | 1        |
|         |              |                              | BH551415                      | Boot clamp large      | 1        |
|         |              |                              | BH551417                      | Boot clamp small      | 1        |
|         |              |                              | BH551423                      | Grease                | 1        |
|         |              |                              |                               |                       |          |
| 17      | 36BH0037     | Kit Boot & Retainer ktek     | BB133110                      | Boot cv shaft         | 1        |
|         |              |                              | BH551415                      | Boot clamp large      | 1        |
|         |              |                              | BH551417                      | Boot clamp small      | 1        |
|         |              |                              | BH551423                      | Grease                | 1        |
|         |              |                              | BH551413                      | Retainer sheet        | 1        |
|         |              |                              | BH551414                      | Boot insert           | 1        |
| 18      | 36BH0008     | kit OBJ max                  | BH551408                      | Obj tulip             | 1        |
|         |              |                              | BH551415                      | Boot clamp large      | 1        |
|         |              |                              | BH551417                      | Boot clamp small      | 1        |
|         |              |                              | BH551423                      | Grease                | 1        |
| 19      | 36BH0010     | Kit OBJ & tripod max         | BH551408                      | Obj tulip             | 1        |
|         |              |                              | BH551415                      | Boot clamp large      | 1        |
|         |              |                              | BH551417                      | Boot clamp small      | 1        |
|         |              |                              | BH551423                      | Grease                | 1        |
|         |              |                              | BH551412                      | Finished roller       | 3        |
|         |              |                              | BH551411                      | Tripod finished       | 1        |
|         |              |                              | BH551410                      | Circlip               | 1        |

**KIT LIST**



| Sr. No. | Kit Part No. | Kit Description               | Consisting of Following Parts |                              |          |
|---------|--------------|-------------------------------|-------------------------------|------------------------------|----------|
|         |              |                               | Part No.                      | Description                  | Qty./Kit |
| 20      | 36BH0030     | Kit IBJ                       | BH141226                      | IBJ tulip (double chamfer)   | 1        |
|         |              |                               | BH551415                      | Boot clamp large             | 1        |
|         |              |                               | BH551417                      | Boot clamp small             | 1        |
|         |              |                               | BH551423                      | Grease                       | 1        |
| 21      | 36BH0031     | Kit IBJ & Tripod              | BH141226                      | IBJ tulip (double chamfer)   | 1        |
|         |              |                               | BH551415                      | Boot clamp large             | 1        |
|         |              |                               | BH551417                      | Boot clamp small             | 1        |
|         |              |                               | BH551423                      | Grease                       | 1        |
|         |              |                               | BH551412                      | Finished roller              | 3        |
|         |              |                               | BH551411                      | Tripod finished              | 1        |
|         |              |                               | BH551410                      | Circlip                      | 1        |
|         |              |                               | BF551803                      | Bar shaft lh/rh              | 1        |
| 22      | 36AZ0023     | Kit barshaft ktek 551803 KTEK | BH551410                      | Circlip                      | 2        |
|         |              |                               | BH551415                      | Boot clamp large             | 2        |
|         |              |                               | BH551417                      | Boot clamp small             | 2        |
|         |              |                               | BB133110                      | Boot cv shaft                | 2        |
|         |              |                               | AN101419                      | Bar shaft                    | 1        |
|         |              |                               | BH551410                      | Circlip                      | 2        |
| 23      | 36AN0028     | Kit barshaft an101419         | BH551415                      | Boot clamp large             | 2        |
|         |              |                               | BH551417                      | Boot clamp small             | 2        |
|         |              |                               | BB133110                      | Boot cv shaft                | 2        |
|         |              |                               | BH551412                      | Finished roller              | 3        |
| 24      | 36BH0019     | Kit roller                    | BH551412                      | Finished roller              | 3        |
| 25      | 36BA4014     | Wheel cylinder mtg kit        | AL151054                      | W/cyl Mounting Screw         | 2        |
|         |              |                               | BF131905                      | Spring Washer                | 2        |
| 26      | 36AL0033     | Back plate assly FR-AL151239  | AL151239                      | Back Plate Assly Front Cargo | 1        |
| 27      | 36AL0038     | Back platel assly RH-BB151262 | -----                         | Back Plate Assly Re Rh Cargo | 1        |
| 28      | 36AL0040     | Back plate assly. LH BB151261 | -----                         | Back Plate Assly Re Lh Cargo | 1        |
| 29      | 36AL0050     | Front brake shoe kit maxima   | AL151240                      | Assembly brake shoe leading  | 1        |
|         |              |                               | AL151241                      | Assembly brake shoe trailing | 1        |
|         |              |                               | AL151202                      | Pin shoe pivot               | 2        |
|         |              |                               | AL151201                      | Spring shoe clamping         | 2        |
|         |              |                               | AL151240                      | Assembly brake shoe leading  | 1        |
| 30      | 36AL0051     | Rear rh brake shoe kit maxima | AL151260                      | Shoe assy trailing w hbl RH  | 1        |
|         |              |                               | AL151202                      | Pin shoe pivot               | 2        |
|         |              |                               | AL151201                      | Spring shoe clamping         | 2        |
|         |              |                               | AL151240                      | Assembly brake shoe leading  | 1        |
| 31      | 36AL0052     | Rear lh brake shoe kit maxima | AL151259                      | Shoe assy trailing w hbl LH  | 1        |
|         |              |                               | AL151202                      | Pin shoe pivot               | 2        |
|         |              |                               | AL151201                      | Spring shoe clamping         | 2        |
|         |              |                               |                               |                              |          |
|         |              |                               |                               |                              |          |

**KIT LIST**



| Sr. No. | Kit Part No. | Kit Description                     | Consisting of Following Parts |                                      |          |
|---------|--------------|-------------------------------------|-------------------------------|--------------------------------------|----------|
|         |              |                                     | Part No.                      | Description                          | Qty./Kit |
| 32      | 36AL0030     | Wheel cylinder major kit            | AL151052                      | Bleeder Screw Cap                    | 1        |
|         |              |                                     | Ab151079                      | Bleeder Screw                        | 1        |
|         |              |                                     | -----                         | Protection Boot                      | 2        |
|         |              |                                     | 24151104                      | Piston Lip Seal                      | 2        |
|         |              |                                     | 24151105                      | Rebonding Spring                     | 1        |
|         |              |                                     | 24151165                      | Slotted Piston Rear                  | 2        |
| 33      | 36AL0029     | Wheel cylinder minor kit            | -----                         | Protection Boot                      | 2        |
|         |              |                                     | 24151105                      | Rebonding Spring                     | 1        |
|         |              |                                     | 24151104                      | Piston Lip Seal                      | 2        |
| 34      | 36244042     | steering lock(24181016) with key    | 24181020                      | Key set - 1000 Combination           | 1        |
|         |              |                                     | 24181016                      | Lock - steering :- 1000 Combinations | 1        |
| 35      | 36BB0029     | Lock assly steering with key kit    | AL181013                      | Lock asy-steering:1000               | 1        |
|         |              |                                     | 24181020                      | Key set - 1000 combination           | 1        |
| 36      | 36AA4028     | Ignition lock(AA201254)with key     | 24181020                      | Key set - 1000 combinatio            | 1        |
|         |              |                                     | AA201254                      | Ignition cum stareter switch         | 1        |
| 37      | 36AT0001     | Kit ignition lock with key AT401406 | 24181020                      | Key set 1000 combination             | 1        |
|         |              |                                     | AT401406                      | Ignition cum starter switch          | 1        |
| 38      | 36AF0029     | KIT coil assly                      | AF121322                      | Ring -o for filter solenoid valve    | 1        |
|         |              |                                     | AF121323                      | Bolt for filter solenoid valve       | 1        |
|         |              |                                     | AF121325                      | Ring -o for filter solenoid valve    | 1        |
|         |              |                                     | AF121326                      | Plunger asy:filter solenoid valve    | 1        |
|         |              |                                     | AF121327                      | Nut - lock:-filter solenoid valve    | 1        |
|         |              |                                     | AF121317                      | Ring -o for filter solenoid valve    | 1        |
| 39      | 36AF0030     | Kit paper filter                    | AF121319                      | Filter - paper for solenoid valve    | 1        |
|         |              |                                     | AF121320                      | Ring -o for filter solenoid valve    | 1        |
|         |              |                                     | 24121337                      | Connector                            | 1        |
| 40      | 36AF0040     | Kit filler valve                    | AF121085                      | Washer                               | 1        |
|         |              |                                     | CX141046                      | O'ring                               | 1        |
|         |              |                                     | AF121034                      | Spring                               | 1        |
| 41      | 36AF0031     | Kit piston sub assly & spring       | AF121126                      | First stage piston sub-assembly      | 1        |
|         |              |                                     | AF121036                      | Ring - o                             | 2        |
|         |              |                                     | AF121104                      | Ring - o                             | 1        |
| 42      | 36AF0032     | Kit nrv sub assly & spring          | AF121025                      | Washer                               | 2        |
|         |              |                                     | AF121027                      | Seat                                 | 1        |
|         |              |                                     | AF121028                      | Spring                               | 1        |
|         |              |                                     | AF121023                      | Ring - o                             | 2        |
| 43      | 36AF0033     | Kit dust plug                       | AF121024                      | String                               | 1        |
|         |              |                                     | AF121018                      | Plug -dust:micro switch              | 1        |
|         |              |                                     | 24201333                      | Gauge pressure                       | 1        |
| 44      | 36AF0034     | Kit pressure gauge                  | AF121029                      | Washer                               | 1        |
|         |              |                                     |                               |                                      |          |

**KIT LIST**



| Sr. No. | Kit Part No. | Kit Description              | Consisting of Following Parts |                                       |          |
|---------|--------------|------------------------------|-------------------------------|---------------------------------------|----------|
|         |              |                              | Part No.                      | Description                           | Qty./Kit |
| 45      | 36AF0035     | Kit filter (sb)              | AF121106                      | Ring - o                              | 1        |
|         |              |                              | AF121107                      | Filter for first stage reduction unit | 1        |
|         |              |                              | AF121108                      | Washer                                | 1        |
|         |              |                              | AF121084                      | Pad                                   | 1        |
| 46      | 36AF0036     | Kit micro switch             | AF121044                      | plate                                 | 1        |
|         |              |                              | AF121045                      | screw                                 | 1        |
|         |              |                              | AF201010                      | switch                                | 1        |
|         |              |                              | AF121046                      | screw                                 | 2        |
| 47      | 36AF0043     | Kit relief valve spring      | AF121127                      | Pad hldr(srv)                         | 1        |
|         |              |                              | AF121039                      | Spring                                | 1        |
|         |              |                              | AF121040                      | Screw                                 | 1        |
|         |              |                              | 24121416                      | Elbow                                 | 1        |
| 48      | 36AF0039     | Kit "o" ring                 | 24121321                      | O_ring for flow control               | 1        |
|         |              |                              | 59210017                      | O_ring                                | 1        |
|         |              |                              | AF121106                      | Ring - o                              | 1        |
|         |              |                              | AF121104                      | Ring - o                              | 1        |
|         |              |                              | AM121089                      | Ring -o                               | 2        |
|         |              |                              | 24121299                      | Pin lever                             | 2        |
| 49      | 36AF0037     | Kit primary lpr              | JS172023                      | Diaphragm                             | 1        |
|         |              |                              | 24121312                      | Lever sub assy. (1st stage)           | 1        |
|         |              |                              | JS172015                      | Diaphragm-sub assly.                  | 1        |
| 50      | 36AF0038     | Kit secondary lpr            | JS172036                      | Lever                                 | 1        |
|         |              |                              | JS172035                      | Guide spring                          | 1        |
|         |              |                              | 24121304                      | Spring                                | 1        |
|         |              |                              | 36244054                      | Kit mfv float valve kit               | -        |
| 52      | 36AF0041     | Kit mfv manual service valve | 36244005                      | Kit spindle with pad for mfv          | 1        |
|         |              |                              | AF121069                      | Washer                                | 1        |
|         |              |                              | 24121266                      | Retainer mfv                          | 1        |
|         |              |                              | 59210013                      | O_ring mfv                            | 2        |
|         |              |                              | 24121267                      | Knob mfv                              | 1        |
|         |              |                              | 59170007                      | Circlip external mfv                  | 1        |
| 53      | 36AF0042     | Kit mfv 80% assembly.        | AU172041                      | Magnet -level indicator               | 1        |
|         |              |                              | AU172042                      | Lever 80% fill limiter                | 1        |
|         |              |                              | AU172043                      | Float rod guide                       | 1        |
| 54      | 24151177     | KIT PARKING LEVER LH         | 24151147                      | Pin split - HBL                       | 1        |
|         |              |                              | 24151146                      | Pin pivot-park lever                  | 1        |
|         |              |                              | 24151148                      | Washer- plain park lever              | 1        |
|         |              |                              | BH131813                      | Lever parking brake LH                | 1        |
| 55      | 24151183     | KIT PARKING LEVER RH         | 24151147                      | Pin split - HBL                       | 1        |
|         |              |                              | 24151146                      | Pin pivot-park lever                  | 1        |
|         |              |                              | 24151148                      | Washer- plain park lever              | 1        |
|         |              |                              | BH131814                      | Lever parking brake RH                | 1        |

**KIT LIST**



| Sr. No. | Kit Part No. | Kit Description                       | Consisting of Following Parts |                            |          |
|---------|--------------|---------------------------------------|-------------------------------|----------------------------|----------|
|         |              |                                       | Part No.                      | Description                | Qty./Kit |
| 56      | 24151107     | Major kit fr                          | AB151052                      | Bleeder screw cap          | 1        |
|         |              |                                       | AB151079                      | Bleeder screw              | 1        |
|         |              |                                       | 24151106                      | Protection boot            | 2        |
|         |              |                                       | 24151105                      | Rebound spring             | 1        |
|         |              |                                       | 24151104                      | Piston lip seal (FR)       | 2        |
|         |              |                                       | 24151165                      | Slotted piston (FR)        | 2        |
| 57      | 24151108     | Minor kit fr                          | 24151106                      | Protection boot            | 2        |
|         |              |                                       | 24151105                      | Rebound spring             | 1        |
|         |              |                                       | 24151104                      | Piston lip seal front      | 2        |
| 58      | 24151113     | Major kit rr                          | AB151052                      | Bleeder screw cap          | 1        |
|         |              |                                       | AB151079                      | Bleeder screw              | 1        |
|         |              |                                       | 24151106                      | Protection boot            | 2        |
|         |              |                                       | 24151105                      | Rebound spring             | 1        |
|         |              |                                       | 24151116                      | Piston lip seal (rr)       | 2        |
| 59      | 24151114     | Minor kit rr                          | 24151106                      | Protection boot            | 2        |
|         |              |                                       | 24151105                      | Rebound spring             | 1        |
|         |              |                                       | 24151116                      | Piston lip seal rr         | 2        |
| 60      | 36BH0052     | Bearing race kit upper Max. Z & Comp. | BH151095                      | Race outer upper           | 1        |
|         |              |                                       | BH151092                      | Race inner upper           | 1        |
|         |              |                                       | BH151094                      | Cover bearing upper        | 1        |
|         |              |                                       | BH151093                      | Cage - ball                | 1        |
|         |              |                                       | 36JL0181                      | Grease limaplex HTX3 10 GM | 1        |
| 61      | 36BH0053     | Bearing race kit lower Max. Z & Comp. | BH151096                      | Race outer lower           | 1        |
|         |              |                                       | BH151097                      | Race inner lower           | 1        |
|         |              |                                       | AB181012                      | Cage - ball                | 1        |
|         |              |                                       | BH151009                      | Spacer fork front          | 1        |
|         |              |                                       | 36JL0181                      | Grease limaplex HTX3 10 GM | 1        |
|         |              |                                       |                               |                            |          |

## PART INDEX



| Part No. | Page No. | Figure No. |
|----------|----------|------------|
| 1100711  | 14       | 7          |
| 1100712  | 14       | 7          |
| 1100713  | 14       | 7          |
| 1100714  | 14       | 7          |
| 1160717  | 59       | 16         |
| 1180123  | 13       | 8          |
| 1190205  | 56       | 26         |
| 3100335  | 3        | 8          |
| 3170109  | 18       | 5          |
| 3190204  | 56       | 27         |
| 3190206  | 56       | 25         |
| 5161256  | 77       | 8          |
| 5161256  | 78       | 8          |
| 6191089  | 55       | 9          |
| 6191089  | 55       | 15         |
| 6221028  | 69       | 6          |
| 15101171 | 14       | 5          |
| 18201044 | 83       | 12         |
| 18201044 | 84       | 4a         |
| 20201029 | 84       | 3          |
| 21100711 | 14       | 6          |
| 21150422 | 48       | 2          |
| 21160417 | 23       | 10         |
| 21170419 | 3        | 7          |
| 21180307 | 56       | 31         |
| 21180308 | 56       | 32         |
| 22131014 | 15       | 5          |
| 22150524 | 52       | 2          |
| 22151067 | 52       | 9          |
| 22161221 | 68       | 9          |
| 22161221 | 84       | 6          |
| 22171007 | 37       | 6          |
| 22181058 | 56       | 30         |
| 22250132 | 86       | 22         |
| 23161305 | 18       | 11         |

| Part No. | Page No. | Figure No. |
|----------|----------|------------|
| 24102046 | 7        | 7          |
| 24121069 | 25       | 12         |
| 24121245 | 96       | 2          |
| 24121249 | 101      | 12         |
| 24121250 | 101      | 15         |
| 24121262 | 96       | 1          |
| 24121268 | 101      | 18         |
| 24121283 | 101      | 5          |
| 24121299 | 99       | 4          |
| 24121306 | 99       | 7          |
| 24121312 | 99       | 10         |
| 24121313 | 99       | 11         |
| 24121314 | 99       | 12         |
| 24121315 | 99       | 13         |
| 24121316 | 101      | 19         |
| 24121321 | 100      | 16         |
| 24121333 | 31       | 9          |
| 24121337 | 96       | 7          |
| 24121365 | 25       | 11         |
| 24121393 | 96       | 11         |
| 24121394 | 96       | 10         |
| 24121418 | 101      | 11         |
| 24121456 | 97       | 11         |
| 24121476 | 6        | 21         |
| 24121476 | 26       | 19         |
| 24121476 | 31       | 10         |
| 24121477 | 26       | 13         |
| 24121498 | 95       | 7          |
| 24121504 | 99       | 9a         |
| 24121505 | 99       | 14         |
| 24121508 | 25       | 10         |
| 24121648 | 100      | 24         |
| 24130105 | 4        | 8          |
| 24131003 | 18       | 7          |
| 24131007 | 18       | 3          |

## PART INDEX



| Part No. | Page No. | Figure No. |
|----------|----------|------------|
| 24131008 | 18       | 4          |
| 24151068 | 52       | 13         |
| 24151087 | 49       | 2          |
| 24151090 | 49       | 4          |
| 24151092 | 49       | 7          |
| 24151093 | 49       | 8          |
| 24151094 | 49       | 3          |
| 24151097 | 49       | 9          |
| 24151098 | 49       | 10         |
| 24151107 | 44       | 26         |
| 24151108 | 44       | 27         |
| 24151113 | 44       | 28         |
| 24151114 | 44       | 29         |
| 24151146 | 43       | 10         |
| 24151147 | 43       | 9          |
| 24151148 | 43       | 11         |
| 24151163 | 44       | 25         |
| 24151164 | 44       | 25         |
| 24151168 | 43       | 16         |
| 24151170 | 43       | 20         |
| 24151171 | 44       | 32         |
| 24151172 | 43       | 17         |
| 24151173 | 43       | 19         |
| 24151174 | 43       | 5          |
| 24151175 | 43       | 15         |
| 24151177 | 44       | 22         |
| 24151178 | 43       | 6          |
| 24151179 | 43       | 14         |
| 24151181 | 44       | 21         |
| 24151182 | 43       | 18         |
| 24151183 | 44       | 23         |
| 24151232 | 50       | 2          |
| 24151234 | 48       | 5          |
| 24151238 | 52       | 15         |
| 24151268 | 43       | 8          |

| Part No. | Page No. | Figure No. |
|----------|----------|------------|
| 24151274 | 55       | 1          |
| 24151275 | 49       | 1          |
| 24151289 | 49       | 6          |
| 24151290 | 49       | 5          |
| 24151291 | 49       | 1          |
| 24160924 | 23       | 9          |
| 24161003 | 23       | 8          |
| 24161176 | 47       | 12         |
| 24161368 | 63       | 7          |
| 24161371 | 63       | 8          |
| 24161423 | 88       | 27         |
| 24161423 | 90       | 24         |
| 24161423 | 92       | 28         |
| 24161423 | 94       | 32         |
| 24161443 | 40       | 11         |
| 24161446 | 58       | 7          |
| 24161492 | 63       | 11         |
| 24165132 | 68       | 11         |
| 24165169 | 59       | 9          |
| 24165214 | 68       | 3          |
| 24165230 | 58       | 10         |
| 24170431 | 27       | 13         |
| 24170431 | 28       | 5          |
| 24170507 | 35       | 12         |
| 24170507 | 36       | 11         |
| 24181047 | 40       | 12         |
| 24181067 | 56       | 28         |
| 24181074 | 55       | 8          |
| 24181161 | 56       | 36         |
| 24191098 | 55       | 14         |
| 24191099 | 55       | 12         |
| 24191101 | 55       | 16         |
| 24191105 | 55       | 7          |
| 24191184 | 55       | 10         |
| 24191185 | 55       | 11         |

## PART INDEX



| Part No. | Page No. | Figure No. | Part No. | Page No. | Figure No. |
|----------|----------|------------|----------|----------|------------|
| 24191187 | 55       | 13         | 24231630 | 82       | 17         |
| 24201336 | 97       | 8          | 24231641 | 67       | 7          |
| 24201442 | 56       | 38         | 24231772 | 81       | 9          |
| 24201443 | 56       | 37         | 24231772 | 82       | 9          |
| 24201456 | 89       | 18         | 24231775 | 81       | 10         |
| 24201456 | 95       | 1          | 24231775 | 82       | 10         |
| 24201476 | 84       | 10         | 24231871 | 81       | 13         |
| 24201477 | 84       | 13         | 28101022 | 16       | 6          |
| 24201484 | 83       | 16         | 28101038 | 13       | 7          |
| 24201485 | 83       | 13         | 28101080 | 3        | 16         |
| 24201486 | 83       | 14         | 28101129 | 10       | 7          |
| 24201487 | 83       | 9          | 30101236 | 6        | 30         |
| 24201488 | 83       | 10         | 30151039 | 7        | 2          |
| 24201499 | 84       | 14         | 30151059 | 4        | 3          |
| 24201502 | 83       | 19         | 30211005 | 31       | 19         |
| 24201503 | 83       | 20         | 31101018 | 10       | 6          |
| 24201504 | 83       | 21         | 31101019 | 10       | 5          |
| 24201515 | 85       | 11         | 31101106 | 3        | 13         |
| 24201523 | 83       | 17         | 31101173 | 12       | 4          |
| 24201525 | 67       | 17         | 31121006 | 16       | 13         |
| 24201564 | 54       | 2          | 31121041 | 27       | 11         |
| 24201616 | 62       | 4          | 31121041 | 27       | 21         |
| 24211026 | 75       | 4          | 31121041 | 28       | 11         |
| 24211026 | 79       | 6          | 31191032 | 25       | 9          |
| 24230198 | 64       | 19         | 31191032 | 57       | 11         |
| 24230198 | 73       | 10         | 31201029 | 86       | 5          |
| 24230198 | 77       | 10         | 33141007 | 29       | 8          |
| 24230198 | 78       | 10         | 33141007 | 30       | 8          |
| 24231245 | 73       | 9          | 33141008 | 29       | 9          |
| 24231336 | 58       | 5          | 33141008 | 30       | 9          |
| 24231475 | 67       | 19         | 35101060 | 7        | 15         |
| 24231615 | 67       | 5          | 35161060 | 65       | 18         |
| 24231616 | 67       | 6          | 36244042 | 58       | 6          |
| 24231625 | 67       | 11         | 36244054 | 101      | 4          |
| 24231630 | 61       | 13         | 39006204 | 23       | 3          |

## PART INDEX



| Part No. | Page No. | Figure No. | Part No. | Page No. | Figure No. |
|----------|----------|------------|----------|----------|------------|
| 39014608 | 50       | 5          | 39042304 | 45       | 11         |
| 39014608 | 52       | 7          | 39042606 | 7        | 19         |
| 39014708 | 73       | 12         | 39042606 | 19       | 5          |
| 39015108 | 53       | 6          | 39045411 | 68       | 6          |
| 39015108 | 65       | 16         | 39045411 | 82       | 14         |
| 39019811 | 19       | 8          | 39046715 | 24       | 6          |
| 39019811 | 20       | 7          | 39069015 | 36       | 6          |
| 39019811 | 47       | 9          | 39071411 | 24       | 4          |
| 39019811 | 56       | 33         | 39073001 | 16       | 3          |
| 39019911 | 50       | 4          | 39074601 | 3        | 17         |
| 39020011 | 20       | 3          | 39074801 | 16       | 4          |
| 39020111 | 55       | 3          | 39079815 | 24       | 10         |
| 39021111 | 64       | 26         | 39080411 | 19       | 11         |
| 39021911 | 32       | 10         | 39092101 | 82       | 13         |
| 39023011 | 59       | 10         | 39093915 | 39       | 15         |
| 39023911 | 74       | 38         | 39094111 | 55       | 18         |
| 39023911 | 82       | 6          | 39096011 | 65       | 17         |
| 39024811 | 4        | 18         | 39097315 | 10       | 12         |
| 39024811 | 9        | 19         | 39099206 | 6        | 34         |
| 39024811 | 23       | 15         | 39100006 | 3        | 3          |
| 39024811 | 24       | 18         | 39100006 | 6        | 22         |
| 39025111 | 23       | 7          | 39100006 | 7        | 11         |
| 39025811 | 67       | 13         | 39101321 | 3        | 2          |
| 39025811 | 83       | 5          | 39101321 | 16       | 2          |
| 39026212 | 56       | 35         | 39101421 | 11       | 16         |
| 39026212 | 74       | 25         | 39103519 | 10       | 3          |
| 39026312 | 41       | 11         | 39104119 | 5        | 3          |
| 39028715 | 82       | 15         | 39104619 | 7        | 21         |
| 39029615 | 4        | 14         | 39104619 | 19       | 4          |
| 39029615 | 23       | 12         | 39105411 | 39       | 4          |
| 39029615 | 24       | 7          | 39105515 | 3        | 14         |
| 39029615 | 39       | 6          | 39105515 | 9        | 18         |
| 39029615 | 55       | 5          | 39105515 | 50       | 8          |
| 39029615 | 73       | 5          | 39106204 | 92       | 23         |
| 39032615 | 67       | 16         | 39106204 | 93       | 15         |

## PART INDEX



| Part No. | Page No. | Figure No. | Part No. | Page No. | Figure No. |
|----------|----------|------------|----------|----------|------------|
| 39106204 | 94       | 27         | 39167504 | 32       | 5a         |
| 39106504 | 6        | 23         | 39167604 | 3        | 10         |
| 39107404 | 2        | 11         | 39168004 | 84       | 7          |
| 39107504 | 4        | 12         | 39170207 | 50       | 6          |
| 39107901 | 24       | 8          | 39170415 | 64       | 25         |
| 39107901 | 41       | 12         | 39171619 | 4        | 7          |
| 39118011 | 22       | 6          | 39171619 | 4        | 9          |
| 39121111 | 47       | 3          | 39172104 | 6        | 25         |
| 39121111 | 73       | 20         | 39173719 | 41       | 14         |
| 39121420 | 3        | 6          | 39177304 | 86       | 6          |
| 39128321 | 9        | 16         | 39179021 | 11       | 14         |
| 39130911 | 9        | 6          | 39179211 | 23       | 4          |
| 39130911 | 81       | 6          | 39179211 | 24       | 12         |
| 39135315 | 81       | 7          | 39182612 | 19       | 9          |
| 39135315 | 82       | 7          | 39182612 | 20       | 6          |
| 39137704 | 55       | 2          | 39182712 | 24       | 5          |
| 39138904 | 49       | 11         | 39182912 | 4        | 13         |
| 39143520 | 7        | 3          | 39182912 | 23       | 14         |
| 39150111 | 81       | 12         | 39182912 | 24       | 17         |
| 39150111 | 82       | 12         | 39182912 | 55       | 4          |
| 39152301 | 63       | 6          | 39183012 | 18       | 14         |
| 39153721 | 5        | 18         | 39183012 | 47       | 8          |
| 39153721 | 7        | 14         | 39186002 | 65       | 15         |
| 39153721 | 9        | 8          | 39186420 | 4        | 4          |
| 39155304 | 32       | 5          | 39186919 | 7        | 6          |
| 39156015 | 84       | 22         | 39188020 | 11       | 2          |
| 39158511 | 7        | 16         | 39188515 | 12       | 8          |
| 39158721 | 18       | 10         | 39190701 | 65       | 10         |
| 39158721 | 57       | 10         | 39192707 | 12       | 5          |
| 39163015 | 32       | 9          | 39193120 | 12       | 14         |
| 39165721 | 16       | 8          | 39193815 | 17       | 11         |
| 39167204 | 32       | 7          | 39194404 | 47       | 2          |
| 39167304 | 2        | 9          | 39194404 | 84       | 8          |
| 39167404 | 5        | 10         | 39196304 | 6        | 24         |
| 39167404 | 11       | 17         | 39197215 | 63       | 5          |

## PART INDEX



| Part No. | Page No. | Figure No. | Part No. | Page No. | Figure No. |
|----------|----------|------------|----------|----------|------------|
| 39199020 | 6        | 33         | 59040029 | 18       | 13         |
| 39200811 | 17       | 5          | 59040038 | 9        | 5          |
| 39203804 | 41       | 9          | 59050002 | 3        | 5          |
| 39215320 | 12       | 15         | 59050002 | 4        | 2          |
| 39217924 | 65       | 13         | 59150012 | 23       | 6          |
| 39218106 | 8        | 8          | 59200012 | 37       | 5          |
| 39218106 | 9        | 17         | 59210012 | 101      | 14         |
| 39220804 | 56       | 24         | 59210013 | 101      | 3          |
| 39220804 | 85       | 12         | 59210017 | 100      | 20         |
| 39220804 | 86       | 11         | 60111420 | 62       | 6          |
| 39224020 | 41       | 15         | AA101816 | 23       | 2          |
| 39229515 | 22       | 12         | AZ113419 | 23       | 11a        |
| 39229515 | 53       | 11         | 36AA4018 | 20       | 18         |
| 39229515 | 59       | 11         | 36AA4028 | 64       | 24         |
| 39234911 | 19       | 16         | 36AA4029 | 20       | 22         |
| 39238315 | 84       | 23         | 36AA4099 | 25       | 19         |
| 39242411 | 22       | 19         | 36AA4100 | 25       | 20         |
| 39244311 | 5        | 8          | 36AF0029 | 95       | 5          |
| 39245401 | 64       | 33         | 36AF0030 | 95       | 6          |
| 39246417 | 42       | 18         | 36AF0031 | 98       | 30         |
| 39248415 | 74       | 26         | 36AF0032 | 98       | 31         |
| 39251604 | 39       | 3          | 36AF0033 | 98       | 32         |
| 39253404 | 43       | 7b         | 36AF0034 | 98       | 33         |
| 39254717 | 6        | 29         | 36AF0035 | 98       | 34         |
| 39256120 | 4        | 5          | 36AF0036 | 98       | 35         |
| 39260715 | 35       | 14         | 36AF0037 | 100      | 31         |
| 39260715 | 36       | 20         | 36AF0038 | 100      | 32         |
| 39260801 | 9        | 20         | 36AF0039 | 100      | 30         |
| 39263101 | 56       | 23         | 36AF0040 | 96       | 14         |
| 39271115 | 69       | 14         | 36AF0041 | 101      | 16         |
| 52240645 | 67       | 1          | 36AF0042 | 101      | 17         |
| 59010005 | 63       | 3          | 36AF0043 | 98       | 36         |
| 59010005 | 68       | 8          | 36AL0029 | 45       | 19         |
| 59010007 | 63       | 4          | 36AL0030 | 45       | 18         |
| 59010010 | 96       | 3          | 36AL0033 | 45       | 4          |

## PART INDEX



| Part No.  | Page No. | Figure No. | Part No. | Page No. | Figure No. |
|-----------|----------|------------|----------|----------|------------|
| 36AL0038  | 45       | 5          | 52AT0085 | 59       | 19         |
| 36AL0040  | 45       | 6          | 52AT0086 | 60       | 20         |
| 36AL0050  | 45       | 15         | 52AT0087 | 60       | 19         |
| 36AL0051  | 45       | 16         | 52AT0088 | 60       | 20         |
| 36AL0052  | 45       | 17         | 52AT0089 | 60       | 19         |
| 36AN0034  | 8        | 4          | 52AT0090 | 60       | 20         |
| 36AT0001  | 66       | 27         | 52AT0091 | 59       | 19         |
| 36AZ0023  | 34       | 12         | 52AT0092 | 60       | 20         |
| 36AZ0046  | 8        | 4          | 52AT0093 | 60       | 19         |
| 36AZ0048  | 8        | 1          | 52AT0094 | 60       | 20         |
| 36AZ0049  | 12       | 12         | 52AT0095 | 60       | 19         |
| 36AZ0051  | 70       | 37         | 52AT0096 | 60       | 20         |
| 36BA4014  | 44       | 33         | 52AT0111 | 59       | 1          |
| 36BB0029  | 59       | 8          | 52AT0112 | 59       | 1          |
| 36BH0008  | 34       | 8          | 52AT0135 | 74       | 32         |
| 36BH0010  | 34       | 9          | 52AT0136 | 74       | 33         |
| 36BH0019  | 34       | 13         | 52AT0137 | 74       | 34         |
| 36BH0030  | 34       | 10         | 52AT0138 | 74       | 35         |
| 36BH0031  | 34       | 11         | 52AT0167 | 60       | 24         |
| 36BH0036  | 34       | 6          | 52AT0168 | 60       | 22         |
| 36BH0037  | 34       | 7          | 52AT0169 | 60       | 23         |
| 36BH0052  | 40       | 17         | 52AT0193 | 60       | 27         |
| 36BH0053  | 40       | 18         | 52AT0194 | 60       | 26         |
| 36JZ0016  | 25       | 17         | 52AT0195 | 60       | 25         |
| 36RA0001  | 8        | 1          | 52AZ0174 | 69       | 7          |
| 36RA0002  | 17       | 3          | 52AZ0175 | 69       | 1          |
| 36RA0003  | 10       | 15         | 52AZ0176 | 71       | 18         |
| 36RA0004  | 25       | 15         | 52AZ0177 | 71       | 19         |
| 36RA0005  | 25       | 21         | 52AZ0178 | 69       | 5          |
| 36RA0006  | 25       | 14         | 52AZ0180 | 71       | 9          |
| 36RA0007  | 25       | 16         | 52AZ0190 | 58       | 1          |
| 36RA0011  | 77       | 17         | 52BB0075 | 47       | 1          |
| 36RA0011  | 78       | 16         | 52BB0360 | 73       | 1          |
| 39 078912 | 39       | 5          | 52BB0361 | 73       | 2          |
| 391680 04 | 68       | 10         | 52BB0362 | 73       | 13         |

## PART INDEX



| Part No. | Page No. | Figure No. | Part No. | Page No. | Figure No. |
|----------|----------|------------|----------|----------|------------|
| 52BH0209 | 71       | 1          | AA101844 | 9        | 4          |
| 52BH0210 | 69       | 2          | AA101868 | 13       | 4          |
| 52RA0038 | 58       | 1          | AA101875 | 10       | 4          |
| AA101009 | 17       | 15         | AA101883 | 6        | 26         |
| AA101055 | 14       | 9          | AA101884 | 6        | 27         |
| AA101058 | 15       | 10         | AA101939 | 6        | 32         |
| AA101061 | 13       | 9          | AA101950 | 4        | 6          |
| AA101084 | 19       | 10         | AA101953 | 22       | 3          |
| AA101138 | 12       | 6          | AA102018 | 7        | 18         |
| AA101139 | 12       | 7          | AA102026 | 7        | 1          |
| AA101194 | 23       | 11         | AA102031 | 4        | 16         |
| AA101212 | 7        | 17         | AA102055 | 5        | 15         |
| AA101213 | 17       | 6          | AA102082 | 10       | 16         |
| AA101220 | 21       | 3          | AA102087 | 8        | 5          |
| AA101221 | 3        | 15         | AA102094 | 11       | 9          |
| AA101295 | 13       | 2          | AA102110 | 22       | 16         |
| AA101424 | 12       | 3          | AA102114 | 22       | 8          |
| AA101471 | 17       | 2          | AA102124 | 22       | 17         |
| AA101472 | 17       | 4          | AA102151 | 31       | 11         |
| AA101474 | 17       | 10         | AA102162 | 17       | 1a         |
| AA101665 | 19       | 3          | AA102164 | 13       | 5          |
| AA101667 | 5        | 17         | AA102165 | 17       | 8          |
| AA101736 | 19       | 1          | AA102166 | 17       | 7          |
| AA101742 | 18       | 9          | AA102167 | 19       | 13         |
| AA101745 | 18       | 2          | AA102193 | 22       | 15         |
| AA101747 | 18       | 16         | AA102209 | 7        | 1          |
| AA101750 | 18       | 6          | AA102210 | 7        | 12         |
| AA101814 | 11       | 6          | AA111049 | 20       | 8          |
| AA101816 | 24       | 9          | AA111067 | 20       | 4          |
| AA101819 | 19       | 6          | AA111079 | 20       | 21         |
| AA101823 | 7        | 22         | AA111080 | 20       | 17         |
| AA101826 | 5        | 12         | AA111081 | 20       | 12         |
| AA101826 | 16       | 15         | AA111082 | 20       | 13         |
| AA101826 | 33       | 20         | AA111083 | 20       | 20         |
| AA101838 | 9        | 10         | AA111085 | 20       | 16         |

## PART INDEX



| Part No. | Page No. | Figure No. | Part No. | Page No. | Figure No. |
|----------|----------|------------|----------|----------|------------|
| AA111094 | 20       | 14         | AA161270 | 68       | 14         |
| AA111095 | 20       | 15         | AA161283 | 86       | 15         |
| AA111117 | 20       | 11         | AA161290 | 64       | 31         |
| AA111118 | 20       | 10         | AA161306 | 63       | 15         |
| AA111120 | 86       | 19         | AA161307 | 63       | 9          |
| AA111148 | 21       | 12         | AA161308 | 63       | 10         |
| AA111153 | 9        | 13         | AA161309 | 63       | 7          |
| AA111154 | 9        | 13         | AA161310 | 63       | 8          |
| AA111201 | 21       | 16         | AA161327 | 64       | 27         |
| AA111202 | 21       | 1          | AA161328 | 64       | 28         |
| AA111203 | 21       | 2          | AA161383 | 23       | 1          |
| AA121147 | 26       | 6          | AA191032 | 55       | 6          |
| AA121148 | 26       | 3          | AA191092 | 57       | 6          |
| AA121149 | 26       | 4          | AA191102 | 57       | 8          |
| AA121150 | 26       | 2          | AA191113 | 53       | 1          |
| AA121193 | 26       | 5          | AA191114 | 53       | 10         |
| AA121226 | 25       | 2          | Aa191115 | 57       | 7          |
| AA121282 | 31       | 7          | AA191116 | 53       | 2          |
| AA121291 | 31       | 8          | AA191117 | 53       | 3          |
| AA121336 | 16       | 1          | AA191121 | 53       | 8          |
| AA131004 | 18       | 12         | AA191122 | 53       | 9          |
| AA141046 | 25       | 7          | AA201090 | 84       | 5          |
| AA141046 | 25       | 18         | AA201239 | 85       | 14         |
| AA141067 | 21       | 18         | AA201258 | 64       | 32         |
| AA141090 | 26       | 16         | AA201262 | 83       | 7          |
| AA161081 | 86       | 16         | AA201263 | 67       | 8          |
| AA161190 | 68       | 4          | AA201264 | 83       | 4          |
| AA161191 | 68       | 5          | AA201331 | 53       | 13         |
| AA161215 | 63       | 1          | AA201332 | 53       | 12         |
| AA161216 | 63       | 15         | AA201341 | 64       | 16         |
| AA161218 | 64       | 27         | AA201344 | 57       | 5          |
| AA161219 | 64       | 28         | AA201380 | 62       | 4          |
| AA161225 | 64       | 21         | AA231223 | 67       | 10         |
| AA161268 | 68       | 12         | AA231239 | 67       | 3          |
| AA161269 | 68       | 13         | AA231245 | 59       | 4          |

## PART INDEX



| Part No. | Page No. | Figure No. | Part No. | Page No. | Figure No. |
|----------|----------|------------|----------|----------|------------|
| AA231456 | 68       | 19         | AF121039 | 98       | 28         |
| AA231456 | 84       | 24         | AF121040 | 98       | 29         |
| AA991022 | 68       | 20         | AF121043 | 97       | 16         |
| AB101038 | 5        | 4          | AF121044 | 97       | 17         |
| AB101067 | 13       | 3          | AF121045 | 97       | 18         |
| AB111107 | 20       | 19         | AF121046 | 97       | 20         |
| AB151049 | 48       | 3          | AF121057 | 96       | 4          |
| AB151054 | 49       | 5          | AF121058 | 96       | 5          |
| AB151072 | 49       | 6          | AF121070 | 100      | 15         |
| AB151079 | 44       | 30         | AF121085 | 96       | 8          |
| AB171016 | 39       | 10         | AF121104 | 97       | 21         |
| AB181020 | 40       | 13         | AF121104 | 100      | 26         |
| AB201076 | 86       | 4          | AF121105 | 97       | 22         |
| AB201077 | 85       | 6          | AF121106 | 98       | 23         |
| AF101097 | 22       | 3          | AF121106 | 100      | 21         |
| AF111021 | 20       | 1          | AF121107 | 98       | 24         |
| AF111023 | 20       | 9          | AF121108 | 98       | 25         |
| AF111031 | 21       | 14         | AF121126 | 97       | 14         |
| AF111032 | 21       | 13         | AF121127 | 98       | 27         |
| AF111033 | 21       | 15         | AF121133 | 25       | 6          |
| AF111034 | 21       | 11         | AF121316 | 95       | 3          |
| AF111035 | 21       | 17         | AF121323 | 95       | 4          |
| AF121004 | 97       | 1          | AF121327 | 95       | 2          |
| AF121012 | 95       | 8          | AF121505 | 26       | 1          |
| AF121018 | 97       | 3          | AF121554 | 100      | 17         |
| AF121023 | 97       | 2          | AF121555 | 100      | 18         |
| AF121025 | 97       | 4          | AF121567 | 100      | 18         |
| AF121026 | 97       | 5          | AF201001 | 86       | 3          |
| AF121027 | 97       | 6          | AF201010 | 97       | 19         |
| AF121028 | 97       | 7          | AF201036 | 86       | 13         |
| AF121029 | 97       | 9          | AF201067 | 93       | 14         |
| AF121030 | 97       | 10         | AF201067 | 95       | 1          |
| AF121032 | 97       | 12         | AF201094 | 85       | 8          |
| AF121034 | 97       | 13         | AF201238 | 86       | 13         |
| AF121036 | 97       | 15         | AF221005 | 70       | 33         |

## PART INDEX



| Part No. | Page No. | Figure No. | Part No. | Page No. | Figure No. |
|----------|----------|------------|----------|----------|------------|
| AF221011 | 72       | 35         | AL161069 | 59       | 3          |
| AF221011 | 74       | 31         | AL161152 | 84       | 19         |
| AF221022 | 70       | 32         | AL161184 | 65       | 11         |
| AK201012 | 86       | 8          | AL161185 | 65       | 14         |
| AL131055 | 15       | 7          | AL161186 | 65       | 12         |
| AL131058 | 15       | 6          | AL161226 | 73       | 22         |
| AL151004 | 41       | 5          | AL161229 | 74       | 23         |
| AL151005 | 41       | 17         | AL161236 | 68       | 7          |
| AL151007 | 41       | 16         | AL161377 | 73       | 19         |
| AL151008 | 41       | 6          | AL161381 | 65       | 9          |
| AL151011 | 41       | 13         | AL161382 | 65       | 2          |
| AL151012 | 41       | 10         | AL161390 | 65       | 3          |
| AL151017 | 38       | 14         | AL161392 | 58       | 3          |
| AL151019 | 38       | 18         | AL161502 | 63       | 10         |
| AL151052 | 44       | 31         | AL161503 | 63       | 9          |
| AL151053 | 44       | 34         | AL161509 | 69       | 4          |
| AL151054 | 44       | 24         | AL171017 | 36       | 5          |
| AL151089 | 41       | 8          | AL171045 | 39       | 2          |
| AL151194 | 45       | 13         | AL171051 | 39       | 14         |
| AL151205 | 46       | 22         | AL171053 | 45       | 12         |
| AL151211 | 45       | 14         | AL171058 | 39       | 16         |
| AL151231 | 46       | 21         | AL171066 | 38       | 13         |
| AL151235 | 46       | 24         | AL171066 | 42       | 20         |
| AL151236 | 45       | 1          | AL171081 | 39       | 11         |
| AL151237 | 45       | 3          | AL171091 | 39       | 8          |
| AL151238 | 45       | 2          | AL171093 | 39       | 7          |
| AL151242 | 38       | 7          | AL171095 | 39       | 9          |
| AL151242 | 41       | 2          | AL171104 | 39       | 13         |
| AL151243 | 41       | 4          | AL171138 | 36       | 12         |
| AL151246 | 38       | 15         | AL171139 | 39       | 1          |
| AL151249 | 38       | 1          | AL171150 | 36       | 14         |
| AL151252 | 38       | 16         | AL171158 | 36       | 3          |
| AL151252 | 42       | 23         | AL181005 | 40       | 7          |
| AL151254 | 38       | 11         | AL181006 | 40       | 2          |
| AL151266 | 45       | 10         | AL191020 | 57       | 9          |

## PART INDEX



| Part No. | Page No. | Figure No. | Part No. | Page No. | Figure No. |
|----------|----------|------------|----------|----------|------------|
| AL191028 | 65       | 6          | AN101177 | 9        | 3          |
| AL201012 | 86       | 10         | AN101182 | 11       | 8          |
| AL201031 | 85       | 7          | AN101186 | 5        | 19         |
| AL201034 | 29       | 2          | AN101188 | 16       | 12         |
| AL201034 | 30       | 2          | AN101189 | 5        | 13         |
| AL201039 | 85       | 9          | AN101190 | 16       | 9          |
| AL201060 | 85       | 1          | AN101198 | 13       | 10         |
| AL201062 | 85       | 3          | AN101200 | 13       | 11         |
| AL201070 | 56       | 22         | AN101203 | 2        | 7          |
| AL201100 | 64       | 23         | AN101238 | 4        | 15         |
| AL201100 | 66       | 26         | AN101250 | 11       | 12         |
| AL201119 | 83       | 1          | AN101257 | 11       | 11         |
| AL201120 | 83       | 2          | AN101312 | 7        | 12         |
| AL241023 | 67       | 4          | AN101323 | 11       | 3          |
| AL241277 | 73       | 3          | AN101334 | 32       | 6          |
| AL241278 | 73       | 4          | AN101339 | 14       | 10         |
| AL241395 | 72       | 23         | AN101347 | 14       | 12         |
| AL241767 | 74       | 27         | AN101361 | 17       | 13         |
| AM101051 | 22       | 1          | AN101376 | 5        | 7          |
| AM101052 | 22       | 2          | AN101379 | 14       | 1          |
| AM121077 | 26       | 12         | AN101406 | 15       | 2          |
| AM121091 | 100      | 23         | AN101407 | 34       | 1          |
| AM121192 | 88       | 24         | AN101420 | 5        | 2          |
| AM161020 | 70       | 31         | AN101432 | 18       | 1          |
| AM191005 | 57       | 9          | AN101434 | 15       | 3          |
| AM201116 | 85       | 2          | AN101435 | 15       | 4          |
| AN101062 | 4        | 11         | AN101436 | 15       | 9          |
| AN101113 | 16       | 14         | AN101437 | 14       | 8          |
| AN101113 | 33       | 22         | AN101438 | 15       | 1          |
| AN101127 | 3        | 1          | AN101448 | 27       | 4          |
| AN101129 | 3        | 11         | AN101448 | 28       | 4a         |
| AN101135 | 8        | 7          | AN101452 | 22       | 1          |
| AN101147 | 10       | 13         | AN101453 | 22       | 2          |
| AN101155 | 12       | 13         | AN101488 | 17       | 1          |
| AN101166 | 11       | 10         | AN101489 | 17       | 14         |

## PART INDEX



| Part No. | Page No. | Figure No. | Part No. | Page No. | Figure No. |
|----------|----------|------------|----------|----------|------------|
| AN101498 | 7        | 23         | AT111137 | 84       | 17         |
| AN101503 | 9        | 23         | AT111138 | 84       | 18         |
| AN111047 | 21       | 9          | AT111218 | 54       | 3          |
| AN121242 | 31       | 14         | AT111273 | 86       | 12         |
| AN131007 | 7        | 13         | AT113004 | 80       | 22         |
| AN131007 | 9        | 7          | AT131401 | 61       | 3          |
| AN131018 | 15       | 8          | AT131406 | 61       | 5          |
| AN131022 | 7        | 20         | AT131407 | 61       | 2          |
| AN141041 | 90       | 28         | AT131416 | 61       | 4          |
| AN160912 | 24       | 2          | AT131419 | 61       | 11a        |
| AN161086 | 65       | 4          | AT131422 | 61       | 12         |
| AN161220 | 65       | 1          | AT131800 | 52       | 1          |
| AN161263 | 24       | 1          | AT131802 | 52       | 3          |
| AN161302 | 24       | 1          | AT131807 | 52       | 8          |
| AN161316 | 86       | 12         | AT131810 | 52       | 4          |
| AN161334 | 24       | 2          | AT131817 | 52       | 10         |
| AN191056 | 57       | 3          | AT131818 | 52       | 11         |
| AN191061 | 57       | 8          | AT131819 | 52       | 12         |
| AN191062 | 57       | 4          | AT131820 | 52       | 14         |
| AN201012 | 86       | 2          | AT151000 | 59       | 2          |
| AP101210 | 21       | 4          | AT161005 | 53       | 10         |
| AP101220 | 21       | 5          | AT161209 | 59       | 17         |
| AP101257 | 12       | 16         | AT161210 | 57       | 2          |
| AP111023 | 19       | 12         | AT161211 | 57       | 1          |
| AP121074 | 7        | 24         | AT161212 | 57       | 9          |
| AP151002 | 41       | 5          | AT171013 | 30       | 1          |
| AP151017 | 43       | 4          | AT172037 | 93       | 8          |
| AP151031 | 43       | 7a         | AT172038 | 94       | 23         |
| AP161047 | 55       | 20         | AT172044 | 93       | 13         |
| AP201037 | 86       | 1          | AT172045 | 93       | 12         |
| AP201058 | 85       | 10         | AT172050 | 93       | 1          |
| AS230005 | 70       | 36         | AT172051 | 94       | 22         |
| AT111042 | 86       | 14         | AT172052 | 93       | 5          |
| AT111083 | 59       | 12         | AT172053 | 93       | 6          |
| AT111105 | 54       | 4          | AT172056 | 30       | 13         |

## PART INDEX



| Part No. | Page No. | Figure No. | Part No. | Page No. | Figure No. |
|----------|----------|------------|----------|----------|------------|
| AT172062 | 30       | 7          | AT181211 | 78       | 9          |
| AT172068 | 30       | 5          | AT181212 | 78       | 15         |
| AT172072 | 93       | 7          | AT184601 | 68       | 17         |
| AT172080 | 91       | 8          | AT184602 | 68       | 18         |
| AT172081 | 91       | 9          | AT186001 | 82       | 8          |
| AT172082 | 91       | 11         | AT186003 | 82       | 16         |
| AT172083 | 91       | 12         | AT191009 | 79       | 1          |
| AT172086 | 92       | 30         | AT191012 | 79       | 8          |
| AT172086 | 99       | 1          | AT191016 | 79       | 7          |
| AT172088 | 94       | 24         | AT191020 | 79       | 10         |
| AT172088 | 99       | 1          | AT191022 | 79       | 12         |
| AT172090 | 91       | 2          | AT191025 | 79       | 2          |
| AT172091 | 91       | 1          | AT191027 | 79       | 3          |
| AT172092 | 91       | 3          | AT191040 | 79       | 17         |
| AT172093 | 99       | 14         | AT191041 | 79       | 18         |
| AT172094 | 101      | 2          | AT191042 | 79       | 16         |
| AT172097 | 101      | 9          | AT191048 | 79       | 15         |
| AT172098 | 101      | 10         | AT191049 | 79       | 19         |
| AT172099 | 91       | 10         | AT211371 | 82       | 1          |
| AT172101 | 92       | 22         | AT213060 | 82       | 8          |
| AT172101 | 94       | 26         | AT213061 | 82       | 8          |
| AT172102 | 93       | 16         | AT213062 | 82       | 8          |
| AT172103 | 88       | 22         | AT231001 | 74       | 28         |
| AT172103 | 91       | 20         | AT351001 | 21       | 2          |
| AT172104 | 92       | 21         | AT351002 | 21       | 1          |
| AT172105 | 94       | 21         | AT351201 | 21       | 10         |
| AT172117 | 89       | 2          | AT351202 | 86       | 18         |
| AT172117 | 93       | 11         | AT351203 | 86       | 17         |
| AT172117 | 98       | 26         | AT402006 | 86       | 13         |
| AT181204 | 78       | 1          | AT402210 | 62       | 1          |
| AT181205 | 78       | 2          | AT402211 | 62       | 2          |
| AT181207 | 78       | 4          | At402212 | 62       | 5          |
| AT181208 | 78       | 14         | AT402214 | 62       | 3          |
| AT181209 | 78       | 13         | AT402218 | 62       | 1          |
| AT181210 | 78       | 11         | AT402219 | 62       | 2          |

## PART INDEX



| Part No. | Page No. | Figure No. | Part No. | Page No. | Figure No. |
|----------|----------|------------|----------|----------|------------|
| AT402221 | 62       | 1          | AZ122008 | 35       | 8          |
| AT402223 | 62       | 1          | AZ122009 | 35       | 9          |
| AT402225 | 62       | 2          | AZ122016 | 35       | 6          |
| AT402243 | 62       | 2          | AZ131004 | 37       | 13         |
| AT402409 | 65       | 5          | AZ131005 | 61       | 2          |
| AT501005 | 2        | 4          | AZ131403 | 61       | 10         |
| AT501006 | 2        | 3          | AZ131404 | 61       | 4          |
| AT581048 | 28       | 1          | AZ131415 | 61       | 3          |
| AT581051 | 28       | 14         | AZ131416 | 61       | 11         |
| AT581054 | 31       | 6          | AZ131803 | 51       | 1          |
| AT581057 | 28       | 13         | AZ131805 | 51       | 10         |
| AT581059 | 28       | 21         | AZ131806 | 51       | 4          |
| AT581061 | 28       | 14         | AZ131807 | 51       | 3          |
| AT581062 | 28       | 4          | AZ131808 | 51       | 15         |
| AT581064 | 28       | 21         | AZ131809 | 48       | 1          |
| AT581204 | 25       | 1          | AZ131815 | 51       | 13         |
| AT581205 | 25       | 1          | AZ131816 | 51       | 14         |
| AU172002 | 101      | 1          | AZ141221 | 34       | 1          |
| AU172034 | 101      | 13         | AZ161003 | 57       | 1          |
| AU172052 | 101      | 6          | AZ161207 | 57       | 3          |
| AU172066 | 101      | 8          | AZ161208 | 57       | 4          |
| AU172074 | 101      | 7          | AZ161209 | 57       | 2          |
| AU541007 | 4        | 1          | AZ161213 | 64       | 22         |
| AU541012 | 21       | 19         | AZ161215 | 57       | 8          |
| AY186000 | 81       | 8          | AZ161220 | 57       | 12         |
| AY191007 | 75       | 2          | AZ161221 | 57       | 8          |
| AY191008 | 75       | 2          | AZ161222 | 57       | 9          |
| AY191010 | 75       | 10         | AZ171006 | 29       | 4          |
| AZ111072 | 89       | 14         | AZ171006 | 30       | 3          |
| AZ111109 | 54       | 3          | AZ171009 | 29       | 3          |
| AZ111112 | 54       | 4          | AZ171803 | 30       | 6          |
| AZ113415 | 23       | 1          | AZ171811 | 29       | 13         |
| AZ122005 | 35       | 3          | AZ171811 | 30       | 12         |
| AZ122005 | 36       | 10         | AZ171819 | 29       | 7          |
| AZ122007 | 35       | 4          | AZ171820 | 29       | 11         |

## PART INDEX



| Part No. | Page No. | Figure No. | Part No. | Page No. | Figure No. |
|----------|----------|------------|----------|----------|------------|
| AZ171821 | 29       | 12         | AZ181214 | 77       | 14         |
| AZ171821 | 30       | 11         | AZ181215 | 77       | 9          |
| AZ171822 | 29       | 6          | AZ181216 | 77       | 16         |
| AZ171827 | 29       | 14         | AZ181217 | 77       | 13         |
| AZ171839 | 29       | 1          | AZ181401 | 69       | 13         |
| AZ171840 | 26       | 15         | AZ182401 | 69       | 16         |
| AZ172004 | 90       | 20         | AZ182402 | 69       | 15         |
| AZ172008 | 99       | 14         | AZ182403 | 69       | 10         |
| AZ172034 | 89       | 1          | AZ185001 | 27       | 15         |
| AZ172036 | 89       | 2          | AZ185002 | 27       | 17         |
| AZ172036 | 93       | 11         | AZ185003 | 27       | 18         |
| AZ172036 | 98       | 26         | AZ185010 | 68       | 1          |
| AZ172037 | 89       | 6          | AZ186001 | 81       | 8          |
| AZ172040 | 89       | 13         | AZ191004 | 75       | 1          |
| AZ172049 | 89       | 10         | AZ191014 | 75       | 2          |
| AZ172055 | 89       | 11         | AZ191015 | 75       | 2          |
| AZ172056 | 89       | 17         | AZ211093 | 81       | 1          |
| AZ172074 | 87       | 12         | AZ213126 | 81       | 8          |
| AZ172074 | 89       | 4          | AZ231005 | 69       | 11         |
| AZ172074 | 91       | 18         | AZ232603 | 58       | 2          |
| AZ172074 | 93       | 19         | AZ233008 | 68       | 2a         |
| AZ172076 | 90       | 26         | AZ233009 | 68       | 2          |
| AZ172081 | 89       | 3          | AZ233012 | 70       | 28         |
| AZ172084 | 90       | 27         | AZ233013 | 70       | 27         |
| AZ181004 | 72       | 29         | AZ233014 | 70       | 29         |
| AZ181005 | 72       | 32         | AZ233015 | 70       | 30         |
| AZ181006 | 72       | 30         | AZ241029 | 72       | 33         |
| AZ181007 | 72       | 31         | AZ241031 | 72       | 34         |
| AZ181204 | 70       | 23         | AZ241039 | 72       | 24         |
| AZ181207 | 77       | 1          | AZ241401 | 72       | 22         |
| AZ181209 | 77       | 2          | AZ241402 | 72       | 21         |
| AZ181210 | 77       | 3          | AZ242002 | 72       | 26         |
| AZ181210 | 78       | 3          | AZ242003 | 72       | 27         |
| AZ181211 | 77       | 4          | AZ242004 | 72       | 25         |
| AZ181213 | 77       | 11         | AZ244017 | 71       | 2          |

## PART INDEX



| Part No. | Page No. | Figure No. | Part No. | Page No. | Figure No. |
|----------|----------|------------|----------|----------|------------|
| az244026 | 71       | 16         | AZ551603 | 14       | 8          |
| AZ247000 | 71       | 10         | AZ551604 | 15       | 9          |
| AZ351010 | 21       | 2          | AZ552604 | 18       | 8          |
| AZ351209 | 21       | 9          | AZ571200 | 32       | 2          |
| AZ351216 | 86       | 18         | AZ571202 | 32       | 15         |
| AZ401001 | 84       | 1          | AZ571209 | 16       | 11         |
| AZ401002 | 84       | 1a         | Az571211 | 32       | 1          |
| AZ401400 | 85       | 5          | AZ571212 | 32       | 3          |
| AZ402216 | 62       | 1          | AZ571213 | 32       | 4          |
| AZ402218 | 62       | 3          | AZ571214 | 32       | 12         |
| AZ402232 | 62       | 2          | AZ571215 | 32       | 13         |
| AZ402403 | 63       | 12         | AZ571218 | 32       | 8          |
| AZ402600 | 64       | 18         | AZ571219 | 32       | 12a        |
| AZ501007 | 2        | 2          | AZ571220 | 32       | 13a        |
| AZ501014 | 21       | 19         | Az571226 | 32       | 1a         |
| AZ511002 | 9        | 1          | AZ571227 | 32       | 8a         |
| AZ511010 | 9        | 14         | AZ571228 | 32       | 2a         |
| AZ511201 | 10       | 1          | AZ571230 | 32       | 15a        |
| AZ511202 | 10       | 2          | AZ581009 | 26       | 11         |
| AZ511204 | 11       | 1          | AZ581018 | 27       | 10         |
| AZ511207 | 10       | 8          | AZ581018 | 28       | 10         |
| AZ511208 | 10       | 9          | AZ581024 | 27       | 5          |
| AZ521000 | 8        | 2          | AZ581034 | 27       | 1          |
| AZ521003 | 9        | 12         | AZ581039 | 26       | 12         |
| AZ521200 | 8        | 3          | AZ581047 | 5        | 20         |
| AZ531000 | 12       | 1          | AZ581047 | 26       | 18         |
| AZ541202 | 5        | 1          | AZ581075 | 27       | 14         |
| AZ551001 | 5        | 6          | AZ581076 | 27       | 3          |
| AZ551003 | 13       | 1          | AZ581090 | 27       | 22         |
| AZ551202 | 12       | 2          | AZ581111 | 26       | 1          |
| AZ551210 | 14       | 11         | AZ581220 | 25       | 8          |
| AZ551211 | 14       | 2          | AZ581224 | 25       | 1          |
| AZ551212 | 14       | 3          | AZ581417 | 9        | 9          |
| AZ551213 | 14       | 4          | AZ582200 | 31       | 2          |
| AZ551602 | 15       | 1          | AZ582400 | 31       | 6          |

## PART INDEX



| Part No. | Page No. | Figure No. | Part No. | Page No. | Figure No. |
|----------|----------|------------|----------|----------|------------|
| AZ582405 | 10       | 17         | BB161101 | 65       | 20         |
| AZ591064 | 22       | 4          | BB161130 | 65       | 8          |
| AZ601403 | 21       | 7          | BB161171 | 73       | 8          |
| AZ601405 | 2        | 8          | BB161204 | 73       | 11         |
| AZ601408 | 2        | 12         | BB161244 | 69       | 18         |
| AZ601409 | 2        | 13         | BB161245 | 69       | 19         |
| AZ601410 | 2        | 6          | BB161296 | 54       | 5a         |
| AZ601413 | 2        | 5          | BB161375 | 80       | 23         |
| AZ601414 | 2        | 14         | BB171036 | 35       | 13         |
| AZ601421 | 21       | 6          | BB171036 | 36       | 19         |
| BA102004 | 5        | 16         | BB171038 | 36       | 13         |
| BA132045 | 13       | 6          | BB171040 | 36       | 12         |
| BA132141 | 19       | 2          | BB171041 | 36       | 13         |
| BA171007 | 35       | 11         | BB171051 | 36       | 1          |
| BA171007 | 36       | 15         | BB171052 | 36       | 2          |
| BA171008 | 35       | 10         | BB171055 | 36       | 7          |
| BA201001 | 54       | 1          | BB171056 | 36       | 8          |
| BB103419 | 28       | 3          | BB181010 | 40       | 6          |
| BB121107 | 28       | 8          | BB181012 | 40       | 1          |
| BB121108 | 28       | 12         | BB181034 | 40       | 10         |
| BB133066 | 38       | 9          | BB181035 | 40       | 9          |
| BB151026 | 48       | 6          | BB181036 | 40       | 8          |
| BB151030 | 38       | 2          | BB181037 | 40       | 4          |
| BB151031 | 38       | 4          | BB181039 | 40       | 5          |
| BB151034 | 38       | 3          | BB181040 | 40       | 3          |
| BB151052 | 56       | 36         | BB191033 | 52       | 16         |
| BB151062 | 45       | 8          | BB191053 | 57       | 12         |
| BB151063 | 45       | 9          | BB201070 | 83       | 6          |
| BB151064 | 45       | 7          | BB201078 | 83       | 1          |
| BB151073 | 48       | 5          | BB201079 | 83       | 2          |
| BB151075 | 50       | 1          | BB201104 | 84       | 2          |
| BB151091 | 48       | 1          | BB201105 | 84       | 2a         |
| BB161048 | 59       | 15         | BB201109 | 84       | 15         |
| BB161096 | 68       | 4          | BB201110 | 84       | 16         |
| BB161097 | 68       | 5          | BB211010 | 79       | 3          |

## PART INDEX



| Part No. | Page No. | Figure No. | Part No. | Page No. | Figure No. |
|----------|----------|------------|----------|----------|------------|
| BB221004 | 69       | 8          | BF172126 | 29       | 19         |
| BB221015 | 47       | 11         | BF172126 | 93       | 17         |
| BB221017 | 68       | 16         | BF185019 | 47       | 6          |
| BB221018 | 68       | 15         | BF241152 | 69       | 17         |
| BB231269 | 75       | 15         | BF241152 | 77       | 12         |
| BB231369 | 73       | 15         | BF241152 | 78       | 12         |
| BB231370 | 73       | 16         | BF247003 | 54       | 6          |
| BB231451 | 73       | 18         | BF521217 | 8        | 6          |
| BB231658 | 74       | 30         | BF551613 | 4        | 10         |
| BB231659 | 74       | 29         | BF551613 | 7        | 5          |
| BB231707 | 74       | 39         | BG113804 | 48       | 7          |
| BB231708 | 74       | 40         | BG581006 | 26       | 14         |
| BF122056 | 36       | 16         | BH111056 | 40       | 15         |
| BF131428 | 37       | 16         | BH111071 | 67       | 18         |
| BF131486 | 37       | 17         | BH111092 | 85       | 13         |
| BF131486 | 42       | 22         | BH113411 | 24       | 3          |
| BF131707 | 34       | 14         | BH121002 | 40       | 16         |
| BF131707 | 37       | 11         | BH121004 | 39       | 1          |
| BF131707 | 38       | 8          | BH121005 | 39       | 2          |
| BF131710 | 42       | 19         | BH122028 | 35       | 5          |
| BF131722 | 37       | 4          | BH122028 | 36       | 9          |
| BF131723 | 37       | 3          | BH122039 | 35       | 2          |
| BF131904 | 45       | 20         | BH122040 | 35       | 1          |
| BF131905 | 46       | 23         | BH131006 | 43       | 1          |
| BF161137 | 51       | 7          | BH131009 | 37       | 15         |
| BF161138 | 51       | 9          | BH131010 | 37       | 14         |
| BF161175 | 51       | 8          | BH131011 | 43       | 7          |
| BF161283 | 52       | 18         | BH131019 | 61       | 1          |
| BF161296 | 53       | 14         | BH131021 | 41       | 3          |
| BF172103 | 87       | 11         | BH131023 | 37       | 10         |
| BF172103 | 91       | 19         | BH131023 | 41       | 1          |
| BF172103 | 93       | 18         | BH131024 | 41       | 17         |
| BF172111 | 87       | 8          | BH131206 | 37       | 12         |
| BF172111 | 91       | 15         | BH131206 | 38       | 17         |
| BF172117 | 87       | 13         | BH131212 | 43       | 3          |

## PART INDEX



| Part No. | Page No. | Figure No. | Part No.  | Page No. | Figure No. |
|----------|----------|------------|-----------|----------|------------|
| BH131213 | 43       | 2          | BH211165  | 71       | 5          |
| BH131217 | 37       | 1          | BH211201  | 70       | 24         |
| BH131220 | 37       | 2          | BH241800  | 71       | 12         |
| BH131600 | 41       | 6          | BH401016  | 84       | 9          |
| BH131803 | 49       | 12         | BH551409  | 34       | 5          |
| BH131804 | 48       | 6          | BH551420  | 34       | 3          |
| BH131813 | 43       | 12         | BH551421  | 34       | 4          |
| BH131814 | 43       | 13         | BH551800  | 15       | 11         |
| BH131817 | 47       | 5          | BH551800  | 34       | 2          |
| BH151007 | 40       | 2          | BH581010  | 27       | 6          |
| BH151008 | 40       | 7          | BH581010  | 27       | 9          |
| BH151062 | 40       | 1          | BH581010  | 28       | 6          |
| BH151065 | 40       | 14         | BH581010  | 28       | 9          |
| BH151066 | 56       | 29         | BH581024  | 27       | 8          |
| BH151089 | 39       | 17         | BH581025  | 27       | 12         |
| BH161017 | 50       | 9          | CE181015  | 63       | 2          |
| BH161019 | 50       | 1          | CE181015  | 65       | 19         |
| BH161027 | 50       | 3          | CL2010 23 | 83       | 3          |
| BH181402 | 69       | 12         | CM101129  | 22       | 18         |
| BH181405 | 69       | 20         | CM191049  | 55       | 17         |
| BH181406 | 69       | 21         | CM201054  | 63       | 13         |
| BH184000 | 67       | 2          | CS141005  | 29       | 5          |
| BH185001 | 28       | 15         | CS141005  | 30       | 4          |
| BH185002 | 28       | 17         | CX141044  | 96       | 12         |
| BH185003 | 28       | 18         | CX141045  | 96       | 13         |
| BH191019 | 75       | 3          | CX141046  | 96       | 9          |
| BH191032 | 75       | 8          | DD101062  | 11       | 15         |
| BH191032 | 79       | 4          | DD121013  | 29       | 10         |
| BH191061 | 75       | 9          | DD121013  | 30       | 10         |
| BH191077 | 75       | 14         | DG101263  | 27       | 2          |
| BH211051 | 71       | 14         | DG101263  | 28       | 2          |
| BH211057 | 71       | 17         | DG101498  | 3        | 13         |
| BH211077 | 58       | 4          | DG121002  | 99       | 5          |
| BH211158 | 71       | 7          | DG121040  | 31       | 15         |
| BH211163 | 71       | 6          | DG141019  | 31       | 4          |

## PART INDEX



| Part No. | Page No. | Figure No. | Part No. | Page No. | Figure No. |
|----------|----------|------------|----------|----------|------------|
| DG141019 | 88       | 26         | GH201012 | 84       | 4          |
| DG141019 | 90       | 23         | JA541020 | 16       | 7          |
| DG141019 | 92       | 27         | JA581221 | 25       | 13         |
| DG141019 | 94       | 31         | JA581223 | 25       | 22         |
| DG201084 | 86       | 9          | JC101086 | 11       | 4          |
| DH101141 | 5        | 5          | JD401032 | 83       | 11         |
| DH101180 | 5        | 9          | JD401032 | 84       | 21         |
| DH101275 | 5        | 11         | JE581416 | 9        | 22         |
| DH101661 | 3        | 12         | JE582602 | 31       | 17         |
| DH101795 | 17       | 12         | JE582603 | 31       | 16         |
| DK101064 | 11       | 9          | JE582604 | 31       | 13         |
| DK101091 | 8        | 6          | JE591002 | 22       | 9          |
| DK101097 | 12       | 11         | JF581209 | 25       | 5          |
| DK101237 | 16       | 16         | JF581209 | 26       | 9          |
| DK101237 | 33       | 21         | JG571024 | 16       | 5          |
| DK101277 | 33       | 17         | JG581015 | 27       | 16         |
| DK101278 | 33       | 18         | JG581015 | 28       | 16         |
| DK101340 | 32       | 14         | JH511207 | 10       | 10         |
| DK101449 | 6        | 31         | JL403000 | 86       | 21         |
| DK101472 | 6        | 28         | JL511227 | 10       | 11         |
| DL191020 | 63       | 14         | JN351604 | 86       | 20         |
| DP101153 | 30       | 15         | JS113801 | 88       | 25         |
| DP101154 | 3        | 9          | JS113801 | 90       | 22         |
| DS101276 | 11       | 7          | JS113801 | 92       | 26         |
| DS101277 | 11       | 13         | JS113801 | 94       | 30         |
| DS161125 | 47       | 4          | JS113802 | 90       | 21         |
| DS161224 | 31       | 12         | JS113802 | 92       | 25         |
| DU101068 | 10       | 19         | JS113802 | 94       | 29         |
| DU101223 | 3        | 12         | JS172014 | 88       | 28         |
| DX101074 | 10       | 14         | JS172014 | 90       | 25         |
| EC131821 | 48       | 9          | JS172014 | 92       | 29         |
| EC131835 | 48       | 8          | JS172014 | 94       | 25         |
| EC541004 | 16       | 10         | JS172015 | 99       | 2          |
| GF101139 | 2        | 10         | JS172019 | 100      | 27         |
| GF161156 | 70       | 25         | JS172020 | 100      | 19         |

## PART INDEX



| Part No. | Page No. | Figure No. | Part No. | Page No. | Figure No. |
|----------|----------|------------|----------|----------|------------|
| JS172023 | 99       | 8          | KADD0612 | 22       | 7          |
| JS172026 | 100      | 22         | KADD0612 | 28       | 20         |
| JS172027 | 99       | 9          | KADD0612 | 33       | 16         |
| JS172028 | 99       | 14         | KADD0612 | 68       | 21         |
| JS172028 | 100      | 33         | KADD0612 | 69       | 9          |
| JS172031 | 100      | 23         | KADD0612 | 84       | 25         |
| JS172033 | 100      | 25         | KADD0614 | 89       | 15         |
| JS172035 | 99       | 6          | KADD0630 | 61       | 6          |
| JS172036 | 99       | 3          | KADD0812 | 87       | 15         |
| JU521212 | 8        | 5          | KADD0814 | 91       | 4          |
| JU581006 | 26       | 10         | KADD0816 | 88       | 21         |
| KAAA0514 | 47       | 7          | KADD1016 | 80       | 25         |
| KAAA0514 | 74       | 24         | KADD1020 | 89       | 12         |
| KAAA0516 | 67       | 15         | KADD1020 | 91       | 6          |
| KAAA0525 | 67       | 12         | KADD1020 | 93       | 4          |
| KAAA0618 | 59       | 18         | KADD1030 | 48       | 4          |
| KAAA0825 | 81       | 2          | KADD1030 | 49       | 11         |
| KAAA0825 | 82       | 2          | KADD1030 | 50       | 7          |
| KAAD0520 | 56       | 34         | KADD1050 | 80       | 24         |
| KAAD0525 | 17       | 9          | KADE0612 | 27       | 7          |
| KAAD0525 | 56       | 34         | KADE0612 | 28       | 7          |
| KAAD0618 | 82       | 5          | KADE0620 | 27       | 19         |
| KACA0614 | 10       | 18         | KADF0612 | 28       | 20         |
| KACH0835 | 20       | 2          | KADF0616 | 71       | 15         |
| KADA0510 | 73       | 14         | KADF0618 | 73       | 21         |
| KADA0512 | 18       | 15         | KADF0620 | 28       | 19         |
| KADA0612 | 67       | 20         | KADF0816 | 71       | 11         |
| KADA0612 | 84       | 7          | KADF0816 | 79       | 11         |
| KADA0616 | 91       | 17         | KAEA0612 | 9        | 24         |
| KADA0635 | 61       | 6          | KAEA0612 | 32       | 11         |
| KADA0814 | 84       | 20         | KAED0608 | 89       | 19         |
| KADA0816 | 75       | 11         | KAED0612 | 88       | 21a        |
| KADA0816 | 79       | 20         | KAED0614 | 4        | 17         |
| KADA1020 | 59       | 6          | KAED0618 | 27       | 20         |
| KADD0530 | 19       | 14         | KAED0620 | 20       | 5          |

## PART INDEX



| Part No. | Page No. | Figure No. |
|----------|----------|------------|
| KAED0620 | 31       | 3          |
| KAED0622 | 9        | 11         |
| KBAA0514 | 66       | 24         |
| KBAC0614 | 58       | 8          |
| KBBA0525 | 64       | 30         |
| KBCA0614 | 37       | 9          |
| KBCA0614 | 42       | 21         |
| KBCD0430 | 65       | 7          |
| KBRA4219 | 84       | 12         |
| KBRA4819 | 31       | 18         |
| KBRA4819 | 81       | 11         |
| KBRA4819 | 82       | 11         |
| KBRC3516 | 83       | 18         |
| KBRC3519 | 83       | 15         |
| KBUA0510 | 60       | 21         |
| KBUA0612 | 70       | 34         |
| KBUA0614 | 59       | 13         |
| KBUA0614 | 74       | 36         |
| KBUA0614 | 77       | 7          |
| KBUA0614 | 78       | 7          |
| KBUA0620 | 81       | 5          |
| KBUC0410 | 55       | 21         |
| KBUC0516 | 69       | 3          |
| KBUC0614 | 71       | 20         |
| KBUC0620 | 72       | 28         |
| KCAA0504 | 47       | 10         |
| KCAA0504 | 77       | 6          |
| KCAC0504 | 78       | 6          |
| KCAD1008 | 35       | 16         |
| KCAD1008 | 36       | 17         |
| KCBA0503 | 91       | 13         |
| KCBD1006 | 35       | 15         |
| KCBD1006 | 36       | 18         |
| KCGA0505 | 67       | 14         |
| KCGA0505 | 70       | 22         |

| Part No. | Page No. | Figure No. |
|----------|----------|------------|
| KCGA0505 | 74       | 26         |
| KCGA0505 | 75       | 7          |
| KCGA0505 | 79       | 5          |
| KCGA0606 | 25       | 4          |
| KCGA0606 | 29       | 15         |
| KCGA0606 | 30       | 14         |
| KCGA0606 | 54       | 5          |
| KCGA0606 | 70       | 35         |
| KCGA0606 | 75       | 6          |
| KCGA0606 | 87       | 6          |
| KCGA0606 | 89       | 5          |
| KCGA0606 | 91       | 16         |
| KCGA0606 | 93       | 20         |
| KCGA0808 | 51       | 11         |
| KCGA0808 | 75       | 5          |
| KCGA0808 | 85       | 15         |
| KCGA1010 | 52       | 6          |
| KCGC0505 | 80       | 21         |
| KCGC0606 | 71       | 4          |
| KCGC0606 | 77       | 15         |
| KCGD0606 | 29       | 17         |
| KCGD0606 | 30       | 16         |
| KCGD0606 | 84       | 11         |
| KCGD0606 | 86       | 7          |
| KCGD0808 | 22       | 5          |
| KCGD0808 | 26       | 17         |
| KCGD0808 | 29       | 18         |
| KCGD0808 | 30       | 17         |
| KCGD0808 | 64       | 20         |
| KCGD0808 | 92       | 24         |
| KCGD0808 | 94       | 28         |
| KCGD1010 | 80       | 26         |
| KCGD1414 | 52       | 5          |
| KCGF0505 | 73       | 17         |
| KCGF0606 | 79       | 9          |

## PART INDEX



| Part No. | Page No. | Figure No. |
|----------|----------|------------|
| KCHA1417 | 35       | 7          |
| KCHA1417 | 36       | 4          |
| KCKA0609 | 70       | 26         |
| KCKA0811 | 24       | 11         |
| KCKA0811 | 81       | 4          |
| KCKA0811 | 82       | 3          |
| KCKA0811 | 23       | 5          |
| KCKC0811 | 75       | 12         |
| KCKC0811 | 79       | 14         |
| KCLA0506 | 66       | 25         |
| KDAA0408 | 53       | 7          |
| KDAA1222 | 53       | 4          |
| KDAB0816 | 89       | 16         |
| KDBA0818 | 29       | 16         |
| KDBA1632 | 38       | 12         |
| KDBB0512 | 64       | 29         |
| KDBB0818 | 59       | 14         |
| KDBB0818 | 71       | 3          |
| KDBB1022 | 59       | 7          |
| KDBB1022 | 74       | 37         |
| KDBB1022 | 81       | 3          |
| KDBB1022 | 82       | 4          |
| KDBB1022 | 93       | 3          |
| KDBB1226 | 91       | 7          |
| KEAA1010 | 51       | 5          |
| KEBB4217 | 42       | 18         |
| KEBB5520 | 37       | 7          |
| KEBB6825 | 38       | 5          |
| KECA0415 | 71       | 8          |
| KHAA2018 | 53       | 5          |
| KHAA2025 | 51       | 2          |
| KHAA3225 | 73       | 6          |
| KHAA3228 | 61       | 8          |
| KHAE2012 | 54       | 7          |
| KHAE3220 | 89       | 8          |

| Part No. | Page No. | Figure No. |
|----------|----------|------------|
| KHAE3220 | 93       | 10         |
| KHBB0828 | 61       | 9          |
| KHDA0306 | 11       | 5          |
| KJAA2024 | 41       | 7          |
| KJAA3035 | 38       | 10         |
| KJAC1824 | 9        | 15         |
| KPBB6007 | 7        | 4          |
| LAA00022 | 7        | 8          |
| LAA00033 | 75       | 13         |
| LAA00033 | 79       | 13         |
| LAA00048 | 77       | 5          |
| LAA00048 | 78       | 5          |
| LAC00008 | 67       | 9          |
| LAC00025 | 21       | 5          |
| LAC00026 | 19       | 7          |
| LAC00035 | 37       | 8          |
| LAC00044 | 38       | 6          |
| LAD00017 | 19       | 15         |
| LAD00035 | 7        | 9          |
| LAD00062 | 3        | 4          |
| LAD00062 | 9        | 21         |
| LAD00064 | 71       | 13         |
| LAD00068 | 22       | 13         |
| LAD00124 | 12       | 10         |
| LAD00136 | 50       | 10         |
| LAD00164 | 23       | 16         |
| LAD00164 | 24       | 13         |
| LAD00178 | 61       | 7          |
| LAD00188 | 61       | 7          |
| LAD00216 | 23       | 13         |
| LAD00216 | 24       | 16         |
| LAE00019 | 33       | 19         |
| LAE00045 | 22       | 11         |
| LAG00008 | 22       | 14         |
| LAG00011 | 59       | 5          |

## PART INDEX



| Part No. | Page No. | Figure No. | Part No. | Page No. | Figure No. |
|----------|----------|------------|----------|----------|------------|
| LAH00001 | 21       | 8          | RA172031 | 96       | 6          |
| LAJ00001 | 7        | 10         | RA172032 | 87       | 19         |
| LAJ00016 | 9        | 2          | RA172032 | 96       | 1          |
| LBC00004 | 5        | 14         | RA172041 | 87       | 17         |
| LBU00047 | 66       | 22         | RA172041 | 91       | 14         |
| LBU00051 | 66       | 23         | RA172042 | 87       | 9          |
| LBU00063 | 55       | 21         | RA172047 | 87       | 5          |
| LCG00017 | 23       | 18         | RA172050 | 87       | 3          |
| LCG00017 | 24       | 15         | RA172051 | 87       | 2          |
| LCL00001 | 87       | 4          | RA172052 | 87       | 1          |
| LCL00001 | 89       | 9          | RA172057 | 87       | 14         |
| LCL00001 | 91       | 5          | RA172057 | 101      | 2          |
| LCL00001 | 93       | 2          | RA172059 | 101      | 10         |
| LCL00002 | 52       | 17         | RA172063 | 87       | 7          |
| LDA00002 | 51       | 6          | RA172075 | 88       | 20         |
| LDA00028 | 22       | 10         | RA172075 | 99       | 1          |
| LDA00032 | 51       | 12         | RA172076 | 87       | 10         |
| LDB00047 | 12       | 9          | RA172078 | 88       | 20a        |
| LDB00049 | 23       | 17         | RA172078 | 99       | 1          |
| LDB00049 | 24       | 14         | RA172079 | 88       | 23         |
| LDF00001 | 58       | 9          | RA172092 | 100      | 18         |
| LHC00001 | 55       | 19         | RA351204 | 21       | 10         |
| LHE00001 | 89       | 7          | RA351207 | 86       | 17         |
| LHE00002 | 93       | 9          | RA401400 | 85       | 4          |
| LHE00004 | 61       | 10         | RA402003 | 86       | 13         |
| LHE00005 | 73       | 7          | RA402212 | 62       | 1          |
| LJA00003 | 25       | 3          | RA402222 | 62       | 2          |
| LJA00004 | 16       | 7          | RA402230 | 62       | 2          |
| LJA00025 | 39       | 12         | RA402602 | 64       | 17         |
| PA111250 | 31       | 5          | RA402603 | 101      | 9          |
| PD582200 | 31       | 1          | RA501006 | 2        | 1          |
| RA171800 | 87       | 18         | RA521200 | 8        | 3          |
| RA172019 | 100      | 24         | RA541001 | 4        | 1          |
| RA172022 | 87       | 10         | RA581012 | 26       | 8          |
| RA172031 | 87       | 16         | RA581015 | 26       | 8          |

## PART INDEX



| Part No. | Page No. | Figure No. | Part No. | Page No. | Figure No. |
|----------|----------|------------|----------|----------|------------|
| RC113801 | 26       | 7          |          |          |            |



THE WORLD'S  
FAVOURITE  
INDIAN

To Enable us to provide you faster response  
Please use our  
Customer Care 'Toll Free No.'

आपको बेहतर सेवा प्रदान करने के लिये  
कृपया हमारे ग्राहक सेवा केंद्र के  
टोल फ्री नंबर से संपर्क करें

For faster response please furnish  
Your Contact no., E-mail & Vehicle details



TOLL FREE

1800 233 2453 (Week days)



E-MAIL

customerservice@bajajauto.co.in



WEB-SITE

www.bajajauto.com



ADDRESS

Service Department  
**Bajaj Auto Limited**  
Akurdi, Pune 411 035 India.



**BGO**

**Bajaj Auto Limited**

Registered & Head Office  
Akurdi, Pune - 411 035, India.

CIN:L65993PN2007PLC130076